WEATHER FORECASTS

Victoria and Vicinity—Moderate to fresh southerly and westerly winds; generally fair and mild.

Vancouver and Vicinity—Light to moderate winds; generally fair and mild.

The Daily Colonist.

(ESTABLISHED 1858)

COLONIST TELEPHONES

Business Office	11
Circulation	12
Job Printing	197
Editorial Rooms	80
Editor	2111

NO. 79—SIXTY-SEVENTH YEAR | VICTORIA, BRITISH COLUMBIA, FRIDAY, MARCH 13, 1925 | EIGHTEEN PAGES

SELECT MANAGER FOR JUNE GALA

Midsummer Carnival Committee Chooses Mr. W. C. Winkel to Supervise Details of Monster Celebration

TO GIVE PRIZE FOR BEST NAME FOR FETE

Mayor Pendray Names Strong Executive Committee—City Should Not Be Dominated by Vancouver

MR. William C. Winkle has been appointed manager of the monster midsummer carnival which will be staged in the last few days of June and will reach a "grand finale" on Dominion Day, July 1.

Mr. Winkel's appointment was announced yesterday by Mr. Russell Ker, chairman of the carnival executive committee which made the selection. The personnel of this committee, appointed by Mayor Pendray, includes Mr. J. H. Beatty, Mr. David Leeming, Alderman W. H. Cullin and Captain J. W. Troup, in addition to Mr. Ker.

Tentative citizens' committees to handle the various phases of the elaborate carnival under contemplation have already been struck by the executive. These will be announced later when it has been ascertained whether those selected are willing to serve.

A competition will be held to find a suitable name for the carnival, according to a decision reached by the executive committee. Competitors will be charged an entry fee and the committee expects thus to raise a considerable sum of money. Three prominent citizens will be asked to select the winning name from those submitted. A valuable prize will be awarded the winner.

Strong Committee

Mayor Pendray will be congratulated on his selection of a strong and representative executive committee of public-spirited citizens to assume responsibility for the carnival. The inclusion of Captain Troup will assure smooth co-operation between the civic interests and the C.P.R., which plans to make of continent-wide interest the official opening of the Crystal Garden during the progress of the carnival.

Mr. Winkel will exercise a general supervision over the whole carnival. He will devote all his time and energies to the management of the carnival and will receive a salary. He will be, however, the only member of

Continued on Page 5

FOREST PRODUCTS SALE REVIVING

B.C. COAST MILLS ARE TEN PER CENT BELOW NORMAL

Canadian Puget Sound Mill to Resume After Three Months' Shut Down, With New Burner

The island lumber industry, while feeling the effect of reduced export orders, is looking forward to a brisk opening on the Prairies when the season revives.

Inquiries made by The Colonist yesterday show that the Coast mills are operating about ten per cent less than the full 48-hour week, the majority around 44 hours. On the Lower Fraser the mill owners have decided to reduce to five days a week, an important decision affecting production when two of the largest mills are securing their supply of logs on the Island.

Lumber production in Washington is down to four and five day production per week, and as a result buying has become more difficult and prices are strengthening. It is probable that the mills across the line will not be operating fully until April 1.

The most hopeful sign, with a decline in the Antipodean and Japanese demand, is the Prairie trade, which will not be available until the Winter season passes in the Middle Western states and provinces. With a good crop and firm prices in 1925, dealers with retail connections on the

Continued on Page 6

SEE SHORT SESSION IN BUDGET ADVENT

FEDERAL MEMBERS EXPECT ADJOURNMENT BY MAY 24

Predictions Made That This Will Be Last Meeting of the Present Parliament

OTTAWA, March 12.—No sweeping changes are expected when Hon. J. A. Robb, acting Minister of Finance, brings down his second budget next week. There will probably be some revision of the tariff, but reductions of importance in taxation are unlikely. General trade conditions have not been so good as was anticipated a year ago. There has been a considerable falling off in revenue. Yet, while no fiscal changes of great consequence are expected, announcement that the budget is to be brought down next week, has set political circles agog with gossip. The announcement is generally interpreted as implying a short session, closing possibly by May 24. The main bone of contention will be the proposed subsidy to the Peterson Steamship Line.

Predictions that this will be the last session of the present parliament are made freely. There is, however, another view that parliament will again be summoned in the Fall, winding up business early next year, with a general election following.

Praises Legislation

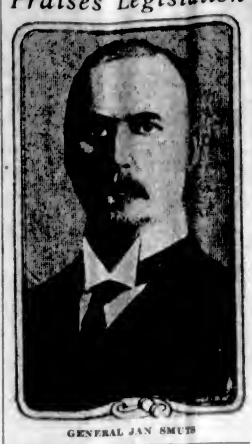

GENERAL JAN SMUTS

BILL CONTROLS DIAMOND SALES

Measure Before South African House Seeks to End the Monopoly in Precious Stones Production

GEN. SMUTS DENOUNCES MOVE AS SOCIALISTIC

CAPETOWN, S.A., March 12.—The South African Parliament today gave second reading to the Diamond Control Bill, and a vigorous attack was made upon it by the opposition. The bill is to empower the Government to fix the relative quotations of producers, to give it power to lay down minimum prices, and to appoint a diamond board which will buy and sell diamonds or act as a selling agent. Any producer may be compelled to supply the board, and it can sell on behalf of the producer at a reasonable price, less a commission.

The Government may also prohibit the export of diamonds except with the board's consent.

Millions Made Out of Diggers

Hon. F. B. Beyers, Minister of Mines, accused a London diamond syndicate of making millions, of

Continued on Page 3

WANTS PACIFIC IN SUBSIDY PLAN

Member for Vancouver South Seeks to Have West Included in Proposed Government Plan

MINISTER OF RAILWAYS GIVES HIS ASSURANCE

Liberal Members Argue in Favor of Reference to Special Committee to Consider Petersen Contract

OTTAWA, March 12.—Debate continued in the House today on the proposed subsidy to the Petersen Steamship Line, but the expected speech by Robert Forke, Progressive leader, went over to another day. An important point arose during a speech by L. J. Ladner, Conservative, Vancouver South. Mr. Ladner was questioning whether the Government intended to extend the scheme to the Pacific. If, replied Hon. G. P. Graham, Minister of Railways, the Government succeeded in controlling rates on the Atlantic, then it followed, as night followed day, that the same principle would be applied to the Pacific.

"Not necessarily so," observed Mr. Ladner.

"Well, I might say that it is," insisted Mr. Graham.

"Is the Government prepared to say that it will do so?" Mr. Ladner questioned.

"Most assuredly," Mr. Graham replied.

"That is a safe promise," interposed Mr. Arthur Meighen.

"This Government always makes safe promises," Mr. Graham retorted.

Favor Preference to Committee

Speeches came from members of all three parties. William Duff, of Lunenburg, and W. D. Euler, North Waterloo, both Liberals, argued in favor of reference to a special committee. Mr. Duff remarked that according to his information the Canadian Government Merchant Marine was still in the combine so far as the fixing of rates between the Maritimes and the British West Indies was concerned. Mr. Euler favored the idea of amalgamating the Canadian National and Canadian Pacific services on land and sea, and thought if £275,000 (the amount stated in the Petersen contract) was to be paid out each year in subsidies, he would prefer to have the vessels constructed or pur-

Continued on Page 3

Lady Douglas Chapter of I.O.D.E. to Mark Birthday

Foundation of Victoria by Sir James Douglas 82 Years Ago Will Be Commemorated at Reception Tomorrow

EXCELLENT PROGRAMME PLANNED FOR CONCERT

The commemoration of the founding of the city of Victoria in 1843, and thus the celebration of Victoria's eighty-second birthday, will be marked at a concert-reception at the Empress Hotel ballroom tomorrow evening at 8:15 o'clock.

This birthday is annually observed by the Lady Douglas Chapter, I.O.D.E., in accordance with its traditions, and is anticipated with much interest and pleasure by the people of this city.

Chief Justice Macdonald and Mayor Pendray will give brief addresses relative to the early history of Victoria. The Mayor will act as chairman.

A delightful programme of music has been arranged, and will include solos by Mrs. Styles Sehl, Miss Helen Starr, Mr. Charles Conyers and Mr. R. R. Webb, who will be heard in some of the old songs, so full of pathos and romance, as well as in the more popular ones of today.

A charming trio will be the Misses Bucklin, in orchestral numbers for piano, violin and 'cello; while Miss Rita Ormiston, a young pianist of much promise, will contribute a pianoforte solo.

Delightfully fascinating will be the minuet dance in fancy costume by the pupils of Miss Lilian Michaelis.

Model of "Nonsuch"

A striking reminder of the early days will be the exhibit on the platform of the model of the first ship, the Nonsuch, sent out by the Hudson's Bay Company to Canada in 1668, and kindly loaned by Mr. A. J. Watson, manager of the company's local store.

SIR JAMES DOUGLAS

The Lady Douglas Chapter extends a cordial invitation to the pioneer residents of the city and to the public in general. It hopes that Victoria's eighty-second anniversary will be worthily commemorated by her citizens. Tickets may be obtained from the Empress Hotel, Fletcher Bros., and Kent's music stores, and David Spencer's, Ltd., where members of the Chapter will be in attendance today and Saturday.

The proceedings will be under the patronage of Chief Justice Macdonald, Administrator, and Mrs. Macdonald, Premier and Mrs. Oliver, Hon. J. D. MacLean and Mrs. MacLean, Mr. Reginald Hayward, M.P.P., and Mrs. Hayward, Mayor and Mrs. Pendray.

Ross C. Watson Case Opens at Nanaimo Today

NANAIMO, March 12.—Ross C. Watson, ex-Seattle detective, charged with taking part in the Royal Bank robbery here on December 12 last, arrived in the city today and will appear before Magistrate C. H. Beevor-Potts at 10 o'clock Friday morning for preliminary hearing. It is expected the crown will produce witnesses at this hearing and no remand will be asked for.

In the Provincial court house this afternoon Watson was put in line with ten men, all of whom were strangers in the city with two exceptions. Witnesses from Victoria and Duncan were brought in one at a time in an attempt at identification, the result of which was not given out.

Claims Discovery of Efficient Way to Wash Dirty Coal

Colliery operators on Vancouver Island, who find the expense of sorting shale and impurities so heavy a charge on coal production, will be interested in an announcement from the United States Bureau of Mines, University of Washington campus, Seattle.

"The perfection of a satisfactory float-and-sink method and apparatus for use in connection with the control of the commercial washeries and the determination of the ash content of the raw coal, and physical characteristics of the impurities in the coal, were announced by the experimenters."

It is stated by the bureau that coal finer than one-eighth of an inch in diameter is largely lost at present, occasioning a tremendous economic waste.

Amends Disputes Act

HON. JAMES MURDOCK

OTTAWA, March 12.—Hon. James Murdock, Minister of Labor, introduced in the House of Commons today a bill to amend the Industrial Disputes Investigation Act as a result of the recent judgment of the Privy Council finding the Act ultra vires. The purpose of Mr. Murdock's bill is to limit the application of the Act to matters not within the legislative jurisdiction of any province. There is a further provision to enable any province that wishes to do so to take advantage of the Dominion Act.

DOLLAR BILLS BUY CHAMPAGNE

Torn Bank Notes Produced in Evidence at Trial of Crew of Rum-Runner Quadra at San Francisco

NUMBER OF CASES BOUGHT WRITTEN ON CURRENCY

SAN FRANCISCO, March 12.—Eighty-three one-dollar bills, torn in halves and bearing penned notations, such as "ten cases assorted champagne" and "fifteen cases gin," were introduced in evidence today in the Government's case against fifty-nine indicted owners, officers and men of the Canadian ship Quadra, seized last October by the coastguard cutter Shawnee off the Golden Gate.

The seizure, according to Government witnesses, was made well within the twelve-mile limit set forth in the treaty with Great Britain of May 22, 1924.

The torn currency, the Government alleges, was used or intended to be used by the rum-runner suspects on trial, in making delivery of their illicit cargo to the fleet of power boats operating out of San Francisco harbor. The Quadra's commander, according to the Government's theory, retained one-half of each torn bill and made delivery only by presentation by powerboat operators of the other half of the bills.

Redeemed by Bank

The mutilated currency fell into the hands of Government agents after it had been presented to a San Francisco bank for redemption, witnesses testified. Efforts were made to identify Vicente Quartararo, one of the defendants, as the man who turned

Continued on Page 3

FREIGHT RATES DETER SETTLERS

B.C.'S POPULATION SHOULD BE DOUBLE, SAYS PREMIER

Hon. John Oliver Tells Young Liberals of Vancouver of Wrongful C.P.R. Advertising

VANCOUVER, March 12.—"British Columbia could have, and would have, double population were it not for the circumscribing effect of discriminatory freight rates. The Canadian Pacific Railway virtually draws a circle around different parts of the country and says you must remain within and nowhere else. Less than that has been known to lead to war in some countries."

Charges Deceiving Public

This statement was made by Hon. John Oliver today in the course of an address to the Young Liberal Association. The Premier devoted his remarks to a criticism of advertising matter published by the C.P.R. dealing with freight rates, which, he declared, was so written as to tell only part of the truth of the matter, "and that to deliberately deceive the public."

The Premier quoted from the various advertisements and analyzed the statements they contained. The statements in the advertisements with regard to grain rates and shipments, the Premier said, "for unmitigated gall, these statements exceed anything I have ever heard of."

Westward Grain Movement

The westward movement of grain, he repeated, was the direct result of a lowering of the freight rates, a position into which the railway had been forced by the fight made by the British Columbia Government for equal treatment.

"Our position with regard to grain today is," he continued, "that we are still paying four cents a hundred-weight more than the rate eastward. I have it from the Premier of Saskatchewan that every cent reduction we get extends to the eastward by 250 miles the radius from which we can draw grain to the Coast."

Compulsory Arbitration of World Controversies Is Killed by British Stand

Mr. Chamberlain Says Scheme Invites War Rather Than Peace—Condemns Method of Meeting Problem

OUTLINES SECURITY FOR NATIONS UNDER LEAGUE

Fears Entertained That Foreign Secretary's Speech Will Encourage Reactionary and Nationalistic Activities

GENEVA, March 12.—No political oration since the founding of the League of Nations has stirred opinion in League circles as has the address delivered by Austen Chamberlain, the British Foreign Secretary, utterly rejecting the Geneva peace protocol. He not only flayed the protocol, which he described as asking for war rather than peace, but discarded the idea of compulsory arbitration.

Mr. Chamberlain affirmed, in effect, that the only way of obtaining security for nations was the conclusion of special defensive arrangements framed in the spirit of the covenant and operating under League guidance.

The comment most often heard in the League corridors after the speech was that it sets back the movement for international co-operation, will encourage reactionary and nationalistic elements in all countries and be liable to influence Europe to return to the old system of dangerous alliances.

Mr. Chamberlain Speaks

"Amendment and interpretation may in themselves be desirable, but His Majesty's Government cannot believe that the protocol as it stands provides a suitable method of attempting the task," declared Austen Chamberlain, British Foreign Secretary, in his long discourse on the famous plan for security and disarmament before the council of the League of Nations today. Mr. Chamberlain, in emphasizing the position taken by Canada and the other self-governing units of the British Empire, made it clear that the British attitude toward the protocol was that on the Empire and resulted from consultation and close co-oper-

Continued on Page 3

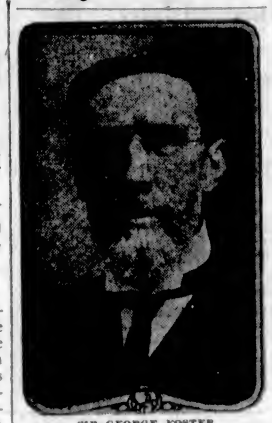

SIR GEORGE FOSTER

OTTAWA, March 12.—The Government was criticized by Sir George Foster in the Senate this afternoon for not having given more exhaustive consideration to the Geneva protocol. It was, he said, an important subject, which should have been discussed in conference. While the protocol could not eliminate war entirely, it could remove one of the dangers of war.

Forged Imperial Bank Bills Are Cashed in Persia

TORONTO, March 12.—The batch of counterfeit $100 Imperial Bank bills which arrived in Toronto this week from a banking concern in London were first cashed by the branch of an English branch bank in Persia, it was disclosed today. The notes were sent on to Toronto by an unnamed bank and reached the Imperial Bank through the clearing house. It was then discovered that they were bogus. The notes will be sent back to the London bank, which is the loser in the transaction for having accepted them.

NEW ST. ANTHONY CLUB PROTESTS "BANE OF LIFE"

WORCESTER, Mass., March 12.—"Women are the bane of our life; we abhor them." This is the slogan of a bachelors' club recently organized in the South Hill high school here. Club officials claim that their association is made up of "mostly scions of well-to-do families." All members are debarred from talking to, walking with or smiling at members of the "contrary sex."

POLICE CHANGES AGAIN DISCUSSED

HIRING OF ONE NEW CONSTABLE IS AUTHORIZED

Commissioner Staneland Says Victoria So Lawful Large Force Is Unnecessary

The question of reorganizing the Victoria Police Department again came to the fore at last night's meeting of the Police Commission, when Chief Fry recommended that the board authorize the hiring of three new constables to replace three officers who have resigned at different times during the Winter. Commissioner Staneland held that Victoria was over-policed, and he took a vigorous stand against hiring any more men. After considerable arithmetic it was shown that the present force consisted of forty men and two women, including the chief constable, a deputy chief, six detectives, three patrol drivers, three motorcycle men and six sergeants.

Commissioner Staneland declared that there was no need for three patrol sergeants, and he suggested that they be withdrawn from the streets and given special positions. One could be in charge of traffic supervision, another could be placed in charge of Chinatown. He did not name a possible post for the third. He would also eliminate the first relief doing street duty from 7 o'clock in the morning to 3 o'clock in the afternoon.

Objects to Large Force

Victoria, he claimed, was such a law-abiding city that a large force was not needed. It was a metropolis, too, which was nearly surrounded by other municipalities, each operating a separate police force, and it contained also the headquarters of the Provincial Police Department. He believed that the present force could be so rearranged that the city could be easily and efficiently covered.

"Every time anything serious happens in Victoria the Provincial Police come in and take practically complete control," Commissioner Staneland added. "We were charged $3,700 for law enforcement by the provincial

Continued on Page 3

GERMAN PRESIDENT ASSUMES OFFICE

OATH ADMINISTERED TO DR. WALTER SIMONS

Late M. Ebert's Successor Formally Takes Office—Dr. Marx Nominated for Coming Election

BERLIN, March 12.—The oath of President of the German Republic today was administered to Dr. Walter Simons, former Minister of Foreign Affairs, as successor to the late President Friedrich Ebert.

Shortly afterwards, Dr. Wilhelm Marx, Premier of Prussia, was unanimously nominated as the coalition presidential candidate of the Clerical and Middle Parties in the forthcoming elections. Previously the Clerical nomination committee, of which former Chancellor Fehrenbach is chairman, had voted eighteen to six in favor of the Democrat, Dr. Otto Gessler, Minister of Defence, as the Clerical Party candidate. When the parties of the Right—the Nationalists, the Bavarian People's Party and the Economic Party—demanded to know the name of the Clerical nominee, the Clericals asked for an hour's respite. This was refused them by the parties of the Right, with the threat that unless the name were given they would immediately put up their own candidate. Whereupon the Clericals convened on the spot and nominated Dr. Marx.

Lord Byng High School Opened

VANCOUVER, March 12.—Before a large gathering of citizens and school board officials from Greater Vancouver, the new Lord Byng High School was officially opened this afternoon by Premier John Oliver.

Canada's Oldest Volunteer Of Late War Passes Away

WINNIPEG, March 12.—George Francis Fortney, one of the oldest volunteers to go overseas with the Canadian forces in the World War, died here today. He was 79 years old.

Mr. Fortney was a veteran of three wars and captain of the first cargo steamboat to reach Winnipeg by the historic Red River route. He fought with the Union forces during the American Civil War.

Mr. Fortney took part in the Riel Rebellion, being one of the first prisoners captured by the rebel forces. In the last war he served with the 100th Battalion, which left Winnipeg in 1915. He returned to Canada in the following year, but paid his own passage back to England, where he re-enlisted in the Imperial forces after being given his honorable discharge in Canada.

He is survived by seven daughters and one son, twenty-two grandchildren and twelve great-grandchildren.

Czecho-Slovakian Foreign Minister Will Move to Have Entire Matter Referred to Next Assembly

ITALY AND BELGIUM AGREE WITH ENGLISH SPOKESMAN

M. Briand Stands Solidly Behind Proposals Yet Welcomes Substitute Suggestion for Special Treaties

GENEVA, March 12.—The impression that international disarmament has received a setback was shining forth like some sinister beacon at Geneva tonight as a sequence to today's memorable meeting of the council of the League of Nations, at which England and all of her Dominions, except Ireland, rejected the Geneva peace protocol. This protocol was erected to achieve disarmament by establishing in the world the reign of compulsory arbitration and security.

Dr. Eduard Benes, the Czecho-Slovakian Foreign Minister, who is the official reporter of the council on the protocol, informed the Associated Press tonight that he will introduce a resolution tomorrow that the entire problem of international peace and disarmament be referred to the next assembly of the League.

This examination of the assembly, he said, should naturally include a study of Mr. Chamberlain's recommendation made today that the League covenant be supplemented by special defensive treaties between nations, whose differences might lead to a renewal of war, treaties whose sole object would be the maintenance of unbroken peace.

Hopeless to Try Rescue

Great Britain today not only threw the protocol overboard, but declared it was hopeless to try to rescue it with the idea of successful revision. Austen Chamberlain, the British Secretary for Foreign Affairs, stood rigidly against compulsory arbitration of all disputes, which is one of the main features of the protocol. Alluding to the immigration issues, which was indirectly raised by Japan in connection with the protocol, he asserted that British objection to compulsory

Continued on Page 11

MAYOR DEPRECATES PRESENT BICKERING

CITY HEAD DISLIKES MR. MANSON'S METHODS

Requested by Vancouver City Solicitor to Keep to Agreement as to Dry Squad Work

VANCOUVER, March 12. — City Solicitor J. B. Williams, who has returned from Victoria after interviewing the Attorney-General, stated that he made a definite request to Hon. Mr. Manson to withdraw the provincial liquor police from the city.

"I did this not only in accordance with the arrangement made between the Mayor and Mr. Manson, but between Mr. Manson and myself some time ago," Mr. Williams stated. "The Attorney-General told me, however, that he had not been officially informed of any increase in the city police force to take care of the liquor situation, but as soon as he was satisfied matters were being conducted properly, he would consider the withdrawal of the provincial force."

Commenting on the latest developments in the policing situation, Mayor L. D. Taylor said:

"This continual bickering between provincial and civic authorities is bad and I am the last man to wish to perpetuate it. I wish to work in harmony with Victoria, and the best way it can be accomplished is for the Government to allow the city to carry on its own liquor police work."

HEROIC RESCUER ALMOST PERISHES

AIDS ONE-ARMED TEAMSTER AFLOAT ON ICE

Together With Horses Brave Man Is Adrift on St. Lawrence Floe for Three Hours

QUEBEC, March 12.—Sending a 72-year-old one-armed man named Martel ashore in the canoe in which he came to his rescue, Aime Lafleur, a resident of St. Antoine des Ponds, near Ste. Croix, Lotbiniere County, remained on a broken batture of ice to rescue Martel's team of horses and was swept down the river until three hours later he was rescued with the team by the Canadian Government steamer Lady Grey. He was in an exhausted condition and one of the horses was all but drowned when it sank to its middle in the spongy ice just before the Lady Grey's arrival. When the batture broke away Martel and his horses were cut off from shore. Lafleur answered his cries for help and sent him ashore in his canoe, himself staying to rescue the team. He disappeared down the river from the sight of watchers on shore as the large cake was carried away by the tide. Word was sent to the Lady Grey and the rescue effected.

"Ye Gifte Shoppe"

Cigarette Cases

Priced From $4.25 Up

A Cigarette Case Is a Gift That Is Always Appreciated

See Our Complete Assortment Today

Mitchell & Duncan, Ltd.

Jewelers and Watchmakers

Cor. Government and View Sts. Phone 675

"SEEDING TIME"

Early seed potatoes, onion sets and vegetable seeds in stock. Full line of fertilizers and lawn grass.

Telephone 415 **Sylvester Feed Company** 700 Yates Street

DENNISTOUN CASE STILL INTERESTING

OFFICER'S COUNSEL GIVES EVIDENCE IN COURT

Former Dowager Countess Carnarvon Settled £100,000 on New Husband Before Marriage

LONDON, March 12.—There was no diminution in popular interest today in the trial of the suit of Mrs. Ian Onslow Dennistoun against her former husband, Lieutenant-Colonel Dennistoun, now the husband of the former Dowager Countess Carnarvon, for amounts of money she alleges he owes her.

Much of today's testimony turned upon, £100,000 which Lady Carnarvon, when she married Dennistoun, settled upon her husband and herself as "a little nest egg on which they always could rely."

Utmost Dignity

A. W. Fyzer, counsel for Dennistoun, said in connection with this money that it was the desire of Lady Carnarvon "to surround her husband with the utmost dignity."

Neither this sum nor the interest on it, he added, could be touched in law by Mrs. Dennistoun, even if she won her present action against her former husband.

One legal point in the case on which the judge laid emphasis today was whether, in the verbal agreement said to have been made between Colonel and Mrs. Dennistoun in 1921, there could be read an implied condition that Mrs. Dennistoun should observe moral conduct.

Hounded by Detectives

In this connection, Mr. Fyzer replied, regarding an allegation that Mrs. Dennistoun had been hounded by detectives, that observation of her activities began in February, 1924, but was not kept up except on a couple of isolated dates.

Mr. Fyzer denied suggestions that Dennistoun had agreed to make provision for his former wife.

During the session a Swiss hotel keeper testified that Mrs. Dennistoun had occupied communicating rooms with a Spaniard named Bolin in a hotel near Geneva, and that she was known as Madame Bolin.

Lord Curzon's Health

LONDON, March 12.—The bulletin issued by Lord Curzon's physicians this morning says he was able to get some sleep during the night and that his general condition continues satisfactory.

CHAN

A HARDER MORE DURABLE WAX

The Floor Wax that Wears and Wears and Wears : :

Under ordinary use, one application of CHAN keeps the floors beautiful for three or four months. CHAN is so hard, is applied so thin, a 1-lb. tin will cover over 1,000 square feet. It is easier to apply, easier to keep brilliant, goes farther, lasts longer and shines brighter than any wax you ever used. Try CHAN to-day. At all hardware stores; 1-lb. tin, 75c; ½-lb. 40c.

MADE BY THE MAKERS OF O'CEDAR POLISH

Selling Out the Modern Shoe Stock

Florsheim Shoes for Young Men—No smarter American shoe made. High and low shoe styles, brown or black. Regular $14.00, $15.00 and $16.00. Sale Price **$9.95**

The British Boot Shop **MUNDAY'S** 1115 Government

KIRKHAM'S GROCERTERIA

749-751 Yates Street

Why Pay More?

Read Our List of Week-End Specials. Every One a Money Saver

Government Creamery Butter, 35¢, or 3 lbs. for $1.00
Local Sugar Cured Bacon, extra choice; sliced, lb. ..... 40¢
By piece, lb. ..... 35¢

Emprese Tea, lb. ..... 68¢
Nabob Coffee, 1-lb. tin ..... 59¢
Jell-O, all flavors; 3 for ..... 25¢
Rogers' Syrup, 5-lb. tin ..... 37¢
Quaker Corn, tin ..... 15¢
Dutch Cocoa, lb. ..... 10¢

Red Arrow Soda Crackers, large cartons ..... 19¢

Heins' Catsup, large bottle 30¢
Pressed Hops, ½-lb. pkt. ..... 15¢
B. C. Sugar, 20 lbs. $1.42
Mottowfet Peas, 4 lbs. ..... 25¢
Royal Crown Soap, carton ..... 19¢
Royal Safety Matches, doz., 15¢

Real Ginger Snaps, regular 25c lb.; 2 lbs. for ..... 35¢

Pure Lard, 21¢, 3 lbs. for 60¢
Sliced Bologna, lb. ..... 16¢
Sliced Boiled Ham, lb. ..... 50¢
Cod Fillets, lb. ..... 15¢
Old Cheese, lb. ..... 20¢
Sweet Oranges, dozen ..... 15¢
Fine Juicy Lemons, dozen ..... 20¢
Fresh Dates, lb. ..... 10¢
Large Grapefruit, 4 for ..... 25¢
Head Lettuce, each ..... 10¢

2c Per Pound Off All Fresh Meats Up Till 10 A.M. Today

Shoulders Young Pork, lb. 17¢
Loins Young Pork, lb. 29¢, 28¢
Legs Young Pork, lb. ..... 26¢
Boiling Beef, lb. ..... 10¢ and 8¢
Prime Ribs Beef, lb. 20¢, 17¢
Rump Roasts, lb. 20¢ and 17¢
T-Bone Roasts, lb. ..... 30¢
Rolled Roasts, lb. ..... 16¢

Fresh Killed Boiling Fowl, lb. ..... 28¢

PERUVIANS OBJECT TO U.S. DECISION

GENERAL STRIKE BREAKS OUT AS PROTEST

People Feel Nation Loses as Result of President Coolidge's Award in Tacna-Arica Question

BUENOS AIRES, March 12.—A delayed dispatch to La Nacion which was filed at Lima, Peru, indicates that a general strike began in the Peruvian capital at midnight Monday as a protest against the award of President Coolidge on the Tacna-Arica controversy between Chile and Peru.

The dispatch says that Tuesday morning vehicular traffic had ceased, many factories and shops had closed and the newspapers had not appeared. During the day, however, some of the shops reopened.

The dispatch adds that the people "discontented with the decision, calmly but feelingly reject it."

Owing to the failure of the newspapers to appear Tuesday morning, the public in Lima had no further news concerning Coolidge's award than the summary published in special editions Monday evening.

NATIONAL RAILWAY FIGURES DECREASE

OPERATING REVENUE AND EXPENSES BOTH DROP

Income Decreases Nearly Two Millions in 1924—This Year Shows Further Decline

OTTAWA, March 12.—Operating revenues and operating expenses of the Canadian National Railways in 1924, decreased from those of 1923. A report from the Bureau of Statistics shows that the operating revenues in 1924 was $235,588,182, and the operating expenses $218,343,931. The figures for 1923 were respectively $255,135,437 and $232,704,838.

The net operating revenues of the National lines in 1924 were $17,244,251, and in 1923, $20,430,649. The operating income dropped from $13,329,091 in 1923 to $11,689,794 in 1924.

MONTREAL, March 12.—Gross earnings of the Canadian National Railways from January 1 to March 7, 1925, have been $37,288,679, being a decrease of $3,674,722 over the corresponding period of 1924.

CANON SCOTT SCORES NOVA SCOTIA CABINET

Canada Not Alive to Awful Situation in Coal Districts of Province, He Declares

QUEBEC, March 12.—That the Nova Scotia Government should exercise its right and if possible, take over the coal districts of that Province, cancelling the lease of the British Empire Steel Corporation, was the opinion expressed here today by Rev. Canon Scott, in discussing the present conditions in Nova Scotia. Canon Scott made an investigation of conditions prevailing in Sydney and the surrounding districts at the time of the last strike.

"I do not think," he stated, "that Canada is alive to the awful situation which has arisen in the coal districts of Nova Scotia. What the solution is to be no one seems able to suggest. Personally, I don't see how either the Provincial or Dominion Government can avoid granting sufficient sums of money to prevent the absolute starvation of something like fifty thousand people if the strike or lockout, whichever it may be termed, continues for any length of time."

REPORTS RECRUITING IS UNSATISFACTORY

British Army Estimates Provide for Reduction of Thousand Men—Tanks Production Proceeds

LONDON, March 12.—The British Army estimates for 1925-'26 fixes the land forces at 160,600 men, a reduction of one thousand, while the amounts for maintenance will total £44,800,000 against £45,000,000 last year.

In a memorandum accepting the estimates the Secretary of War, Sir Laming Worthington-Evans, declares the recruiting last year was unsatisfactory and that more than half the applicants were rejected.

The total of light tanks is proceeding with new designs under study and protective measures against gas attacks are being improved.

Howling Dog Brings Rescuers

TORONTO, March 12.—To the howling of her dog, Mrs. Robert Tuck, of Hanlan's Point, Toronto Bay, owes her life. While walking across a lagoon, she went through the thin ice. Immediately the dog, which accompanied her, started howling and attracted attention. Eddie Durnan, the famous sculler, and his son, Johnny, procured a rope and pulled Mrs. Tuck to safety.

Loosen Up That Cold With Musterole

Have Musterole handy when a cold starts. It has all the advantages of grandmother's mustard plaster WITHOUT the blister. You just apply it with the fingers. First you feel a warm tingle as the healing ointment penetrates the pores, then comes a soothing, cooling sensation and quick relief.

Made of pure oil of mustard and other simple ingredients, Musterole is recommended by many nurses and doctors. Try Musterole for bronchitis, sore throat, stiff neck, pleurisy, rheumatism, lumbago, croup, asthma, neuralgia, congestion, pains and aches of the back or joints, sore muscles, sprains, bruises, chilblains, frosted feet, colds of the chest. It may prevent pneumonia and "flu." 40c and 75c, at all druggists.

The Musterole Co. of Canada, Ltd. Montreal.

MUSTEROLE

Better than a mustard plaster

PALESTINE ENJOYS GREAT PROSPERITY

SIR ALFRED MOND TELLS OF WONDERFUL PROGRESS

City of 25,000 People Now Occupies Former Barren Stretch of Seashore—No Unemployment

LONDON, March 12.—Palestine is enjoying a period of great prosperity, declares Sir Alfred Mond, who has just returned from a tour of the Holy Land. The development since he was last there in 1921 has been so rapid that it is difficult to convey a picture of it to other people, he says. Agriculture and industry equally have progressed and there is no unemployment, but rather a labor shortage.

Wonderful Growth

Sir Alfred, himself a Jew, is enthusiastic over the rapid growth of the town of Telaviv, near Jaffa, which he declares is an astonishing and romantic example of Hebrew enterprise.

The site in 1909 was a stretch of barren seashore sand which is now covered by a city of 25,000 people. There are 135 factories, all of which get their power either from electricity or oil, and there is not a single smokestack in the city.

Build Great Harbor

Haifai is another prosperous centre where a great harbor, capable of accommodating the whole British Mediterranean fleet, is being built. This city also is becoming the seat of important industries.

Sir Alfred asserts that the hostility of the Arabs to the Jewish development has been much exaggerated as "the economic bond is stronger than the political animosity."

Concurrently with Sir Alfred's statement, The Daily Express today prints a fresh report of a hostile movement by Moslems and Arab Christians against the proposed visit of the Earl of Balfour, who as British Foreign Secretary, issued the famous declaration giving British support to the establishment of the Jewish homeland.

PILGRIMAGE PLANNED TO WORLD WAR FIELDS

Veterans Will Make Trip From Canada to France and Belgium This Summer

A pilgrimage to places renowned in history by the exploits of the Canadian Expeditionary Force in Belgium and France during the World War is being planned by returned soldiers throughout British Columbia and other parts of Canada. The visit, which was first proposed at a dinner of the Military Institute of Vancouver held a short time ago, will, according to advices received from different soldier organizations, be made by nearly 250 from this Province, while over 1,000 are expected to make the journey from other places in the Dominion.

The main object of the pilgrimage is to cement closer the relations now existing between Canada, France and Belgium, but will also carry with it significance in its patriotic spirit should the present plans go through. In France and Belgium the veterans and their entourage plan to visit the memorials to the Canadian forces.

It is understood that General Victor W. Odlum, of Vancouver, and Dr. George Hall, ambulance colonel, of this city, will head the party, which will leave in the middle of Summer. The contingent will travel by special train over Canada, and will receive special rates. Steamship companies, it is thought, will also co-operate by reducing the fares on the transatlantic trip. The proposed rates, which will be available shortly, will enable those wishing to make the trip at a cost much less than that ordinarily required. All veterans and returned soldiers' families will be eligible for the party.

On the Continent, it is expected, special attention will be given to pilgrims. All will travel in civilian clothes, but it is thought that the returned men will take their uniforms to wear when attending special ceremonials. It is expected that the British authorities will co-operate in arranging receptions and entertainments for the pilgrims.

They Will Probably Have to Wall the Place in and Let 'Em Shoot
—Ireland in The Columbus Dispatch.

EBURNE BRIDGE OPEN

Premier Oliver Explains Government's Intention to Mainland Meeting

Arrangements have been made by the Government to keep open the Eburne bridge, leading from the Mainland to Lulu Island, until engineers finish improvements being made to strengthen the Fraser Avenue bridge, according to an announcement made by Premier Oliver following his return from a hurried trip to the Mainland, where he explained the Government's intention to a meeting of residents affected, who protested against a reported intention to close both bridges at the same time. The Government intends to replace the Eburne bridge, which is a Government structure, with a new or

"THE STORE WITH THE SATISFIED CUSTOMERS"

Smart Styles for Spring Wear

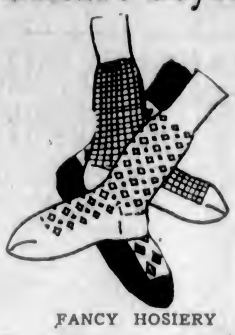

FANCY HOSIERY

For the fellow who likes plenty of color in socks this is "His" season. Our range this Spring includes all the new checks, stripes, clocks and plain colors. See our assortment of wool mixed, all-wool and silk and wool imported socks at

75¢ to $3.00

NEW TIES

Stripes and more stripes—that's the last word in smart neckwear at the present time. Our Irish Poplins are popular, also the new Silk and Wool Crepes. Both priced at, each $1.50

NEW CAPS

See the Smart New Caps for young fellows, light Spring shades, made with the patent ventilated fronts. These caps are satin lined and well tailored. Prices ..... $2.50 and $2.75

SEE THEM IN THE WINDOW

W. & A. WILSON
CLOTHIERS TO MEN AND BOYS IN 1902
1119 to 1221 GOVERNMENT STREET VICTORIA B.C.

CLAIMS DANGER IN OPEN ARMS POLICY

Dr. George Hall Says Unlimited Population Not to Be Desired—Favors Health Insurance System

"If it is true that the earth is capable of sustaining but a limited number of people, it is wise that we consider the kind of people who will inherit this country. A nation is great and powerful by the quality of its citizens, not by the quantity. An unlimited population is not to be desired," declared Rotarian Dr. George Hall, in addressing Victoria Rotary Club members yesterday.

The speaker touched on the fact that Canada, anxious to increase its own population, was welcoming with open arms emigrants from other countries. This policy, he contended, was fraught with grave danger unless there was a careful and thorough mental and physical examination of all prospective settlers. A great many undesirables, encouraged no doubt by their own people, gained entrance into Canada and become liabilities to the country. Dr. Hall showed, and pointed out that far too large proportion of the inmates of our jails and mental hospitals were of foreign birth.

While admitting that the medical profession had no solution to this problem to offer the public, Dr. Hall said there were a few things that could and should be done. First, a more thorough examination of emigrants, not at the point of entry, but in their own countries, where it is possible to learn something of their ancestry and mental history. It would be sound economics, he held, to bonus undesirables to remain in their own country rather than come to Canada. Second, some marriage restrictions for the feeble-minded. Third, those who are fit should be encouraged to marry.

Dr. Hall stated that over 31 per cent of the wage-earners in British Columbia earned less than $1,500 in recent years, while only 2 per cent received more than $2,000. He quoted these figures to prove that they had a great bearing on the inability of some Provincial hospitals to secure payment of more on their accounts. He believed that the only alternative to the individual system now breaking down was the institution of the health insurance system.

Ten thousand skulls were recently collected and studied in an effort to determine the origin of the American Indian.

Graceful Walking Shoes for Spring

Oxfords and Pumps—A stock of both assembled here to delight women of all tastes and walks of life

Shoes that allow freedom of motion
Shoes that give perfect support
Shoes that are the latest in style.

Make "Cathcart" Your Shoe Man This Spring

CATHCARTS

We Can Fit and Suit You
1208 Douglas Phone 1125
WM. CATHCART & CO., LTD.

MAGNESIA BEST FOR YOUR INDIGESTION

Warns Against Doping Stomach With Artificial Digestants

Most people who suffer, either occasionally or chronically from gas, sourness and indigestion, have now discontinued disagreeable diets, patent foods and the use of harmful drugs, stomach tonics, medicines and artificial digestants, and instead, following the advice so often given in these columns, take a teaspoonful or two tablets of Bisurated Magnesia in a little water after meals with the result that their stomach no longer troubles them, they are able to eat as they please and they enjoy much better health. Those who use Bisurated Magnesia never dread the approach of meal time because they know this wonderful antacid and food corrective, which can be obtained from any good drug store, will instantly neutralize the stomach acidity, sweeten the stomach, prevent food fermentation, and without the slightest pain or discomfort. Try this plan yourself, but be certain to get pure Bisurated Magnesia especially prepared for stomach use. (Advt.)

It does relieve Constipation. That's why over Ten Million bottles are sold annually

A Laxative

For Sale in all Good Drug Stores

Dr. Caldwell's Laxative

SYRUP PEPSIN

7

Honest Values in Meats

There is no trick in selling low-priced meats—the idea is to sell better meats at the lowest possible price—and that is just what we do here at the New England Market. A trial order will convince you.

Legs of Lamb, per lb. 42c
Prime Ribs of Beef, per lb. 20c
Rolled Roasts of Beef, per lb. 15c
Rump Roasts of Beef, per lb. 19c
Rib Mutton Chops, per lb. 30c
Round Steak, per lb. 18c
Shoulders of Lamb, per lb. 30c
Lamb Stew, per lb. 22c
Choice Pot Roasts, per lb. 12½c
Pork Steaks, per lb. 22c
Loin Mutton Chops, per lb. 40c
Shoulder Steak, per lb. 12c

No. 1 Alberta Creamery Butter. Per lb. 40¢, or 3 lbs. for $1.15

Little Pig Pure Pork Sausages, per lb. 25c
Sirloin Steak, per lb. 27c

FREE DELIVERY PHONE 2368

NEW ENGLAND MARKET

At the Government Street Public Market

Boys' School Boots

The kind of solid leather hard-wearing boots that you would expect to pay a dollar a pair more than our price.

Sizes 11 to 13, per pair $2.45
Sizes 1 to 5½, per pair $2.95

633 Yates St. Near Broad — **KING'S** — Phone 26

Rockland Avenue Residence

Facing South—Unobstructed View—High Location
Built in 1915—Cost $24,500—Now Offered at $17,750

Exceptionally well-built and improving residence of ten rooms, well planned and containing every possible modern convenience; hot water heating, three open fireplaces, beaming and panelling, built-in features; all floors downstairs are of oak; front and rear stairway. Sunroom, two balconies, dressing rooms off two of the bedrooms; two bathrooms with special fixtures (shower, etc.); all bedroom doors have cut glass handles. Maid's room and nursery. Concrete basement; Chinaman's room; laundry; Rund instantaneous water heater; piped for vacuum. Garage, etc. Immediate possession can be arranged.

P. R. Brown & Sons, Limited
Real Estate, Financial and Insurance Agents
1112 Broad Street — Phone 1076

Very Cheap — A Real Chance

Good House
Six Large Rooms
And Bath

Rock Foundations—Close to Fort Street and Two Carlines—On 1½-Mile Circle—Small Lot—Premises Want Small Repairs

$1,100

Can Meet You on Part Purchase Money if Necessary

ARTHUR COLES
1205 Broad Street — Victoria
Real Estate and Insurance

PHONE 1351

An Appeal to Cattlemen and Dairymen ? **Have You Troubles in Raising Stock**

Year after year, are you losing stock through abortions? If so—

We appeal to you in your own interests, as well as ours, to give the "Bowman" Remedy a trial. Phone, call or write us.

The Erick Bowman Remedy Co.
Office and Factory, 518 Yates Street

VICTORIA BAGGAGE COMPANY
H.M. Mail Contractors

OUR SPECIALTY
Furniture Moved, Crated and Shipped
Pool Cars for Prairies and All Points East

We Can Save You Time and Money
Largest Vans in the City
Phone 2505 — 506 Fort Street

COAL
BEST WELLINGTON
Lump, per ton $12.50
Nut, per ton $12.00

Victoria Fuel Co., Ltd.
1203 Broad Street—Phone 1377
A. R. Graham — E. M. Brown

Quick Starting
SHELL
GASOLINE

Radiola III Receiving Set, Complete With Tubes, Phones and Batteries $52.50

WESTERN CANADA RADIO SUPPLY, LTD.
642 Fort Street — Phone 1949

Bring in Your Electric Iron Repairs
FOX & MAINWARING
613 FORT ST. PHONE 6011

Producers Rock and Gravel Co., Limited
SAND AND GRAVEL
Scientifically graded and washed with fresh water.
Largest Capacity in Canada
1902 Store St. — Phone 305

POLICE CHANGES AGAIN DISCUSSED

Continued from Page 1

authorities last year, so that the Provincial Department must be relieving this department of considerable work. We don't have major crimes in Victoria; we have had only one in a number of years, and consequently we do not need an elaborate police system with prowler cars and flying squads such as the Vancouver department. Most of the police work in the city is done by the plain clothes men, anyway."

Commissioner Aitken protested the accuracy of Commissioner Staneland's last statement. The plain-clothes staff investigated crime after it had occurred, but the street patrol constituted the crime-preventive force, he contended.

Seeks More Police

Chief Fry held out rigorously for three new constables. Mayor Pendray wanted more information concerning the police needs of Victoria and its position, so far as police strength was concerned, in comparison to other cities of the same population and covered by the same conditions. It was decided, therefore, to authorize the engagement of one new constable, Mr. Albert E. Wells, who was recommended by Chief Fry, and to decide the question of filling the other two vacancies on the force at the next regular meeting in two weeks' time.

Commissioner Aitken took his fellow commissioner, Mr. Staneland, to task for bringing up the question of reorganization of the department. Commissioner Staneland had distinctly stated, when at a former meeting his motion to provide four constables with bicycles was passed, that he would withdraw all his other recommendations and suggestions which included the one having to do with reorganization, declared Commissioner Aitken. An inspection of the minutes verified Commissioner Aitken's contention. Commissioner Staneland said that he had withdrawn his statement made at that time.

BIKES PURCHASED FOR NEW PATROL

COMMISSIONER STANELAND IS AGAINST SPORT MODELS

Riders Will Get Steel Clips, But the Chief Thinks No Pads Are Needed

Equipment for the Victoria police department, purchase of which was authorized last night by the Police Commission, included one Harley-Davidson motorcycle at a net cost of $644, the sum of $100 being allowed on an old machine turned in, four bicycles for the use of the newly-organized "bike patrol" at $47.50 each, and one Chevrolet touring car for $930, less $325 allowed for a Ford car turned in by the department.

Considerable discussion occurred in respect to the four bicycles and a number of tenders received from different local dealers. In the middle of the discussion the chairman, Mayor Pendray, asked Chief Fry for his opinion. The Chief said he liked the English bicycles the best and he claimed that he knew a lot about bikes.

"I can ride a bike and I have ridden one," he announced proudly.

"You may have to ride one again," came Commissioner Aitken's pessimistic observation.

Commissioner Aitken wanted to know if the members of the "bike patrol" were to have special riding uniforms—leather leggings and snappy breeches. Chief Fry said the only extras he had planned for were steel clips for their pants.

"How about pads for their backs?" asked Commissioner Aitken. The Chief did not think such things would be necessary, as the four constables he had chosen for the patrol were all good riders.

The opinion of Mr. E. S. Michell, city purchasing agent, was called for. He produced some pictures and showed some enthusiasm over each model in turn, a sport model meeting particular favor.

"We don't want policemen riding any sport models," Commissioner Staneland, the father of the "bike patrol" organization, said.

Two of the machines will be purchased from Messrs. Peden Brothers and two from the firm of Plimley & Ritchie. All four are Canadian-built.

BRITISH FOREIGN SECRETARY CONDEMNS GENEVA PROTOCOL

Continued from Page 1

ation between the Dominions and the Mother Country.

The British Foreign Secretary made his address before a chamber so closely packed that there was scarcely breathing space.

Foreign Minister Benes, of Czecho-Slovakia, opened the session by announcing that at the conclusion of the discussion he would introduce a resolution concerning the protocol.

One of the most important features of Mr. Chamberlain's address was that telegraphic communication with the British Dominions and India showed that Canada, Australia, New Zealand, South Africa and India were also unable to accept the protocol.

Irish Free State

He was not yet in possession of the views of the Irish Free State.

After emphasizing the sympathy that existed throughout the British Empire with any effort to improve the international machinery for world peace, Mr. Chamberlain said that successive administrations in Great Britain, with the full approval of the self-governing Dominions, not only had in the ordinary favored arbitration, which was one of the features of the protocol, but had practiced it. They had not only preached disarmament, but had actually disarmed to the limit of national safety. They had taken a full share in creating and supporting the League of Nations and the permanent court of international justice, while the immense sacrifices they had made in the cause of general security were matters of recent history.

If therefore, continued Mr. Chamberlain, after consulting the Dominions, Great Britain saw inseparable objections to signing and ratifying the protocol in its present shape, this was not because she felt herself out of harmony with the purposes the protocol was intended to serve or was opposed in principle to plans for clarifying the meaning of the League of Nations covenant, or strengthening its provisions.

British Empire's Objection

After detailing the British Empire's objections to the protocol, Mr. Chamberlain said that since the general provisions of the covenant could not be stiffened with advantage, and since the "extreme cases" with which the League might have to deal would probably affect certain nations or groups of nations more than others, the British Government believed the best way of dealing with the situation was by co-operation with the League of Nations to supplement the covenant by making special arrangements in order to meet special needs.

"That those arrangements," he continued, "should be purely defensive in character, that they should be framed in the spirit of the covenant, working in close harmony with the League and under its guidance, is manifest. And in the opinion of His Majesty's Government those objects can best be attained by knitting together the nations most immediately concerned and whose differences might lead to a renewal of strife by means of treaties framed with the sole object of maintaining, as between themselves, an unbroken peace.

"Within its limits no quicker remedy for our present ills can easily be found or any surer safeguard against future calamities," he said.

Dealing with the insistence of the protocol that every possible dispute should be settled by arbitration, Mr. Chamberlain said the framers of the covenant must have felt that the objections to universal and compulsory arbitration might easily outweigh its theoretical advantages. He remarked that last year Great Britain had made a reservation that so far as she herself was concerned, greatly limits the universal application of the compulsory principle.

Increased Objections

Mr. Chamberlain added that far from diminishing the objections to compulsory arbitration, the protocol increased them, because of the weakening of those reservations in Clause 15 of the covenant, which were designed to prevent any interference by the League in matters of domestic jurisdiction.

This was the nearest Mr. Chamberlain got to the problem of immigration, raised by the so-called Japanese amendment to the protocol.

Mr. Chamberlain argued that it was a great mistake "to add to the liabilities already incurred" without taking into account the weakening of the League through the non-adhesion of some powers. He insisted the economic sanctions provided for in the protocol, if simultaneously directed by the world against a state which was not economically self-sustaining, would be a weapon of incalculable power.

It was true, he said, that the League's work is going on beneficently and fully of promise.

It might be said with truth that the problems which even the weakened League has had to face have never overstrained its machinery.

Mr. Chamberlain emphasized, however, that powerful economic communities exist outside the League, and although an aggressor state doubtless would suffer, there is no presumption that it would be crushed or even that it would suffer most.

He pointed out objections to Articles 7 and 8 of the protocol which prohibit military preparation during arbitration proceedings. He said these articles meant that an aggressor was at liberty to select his own date for picking a quarrel, and that before that date he might distribute his armies as he pleased. He deemed this an intolerable situation which could never survive.

WANTS PACIFIC IN SUBSIDY SCHEME

Continued from Page 1

chased by the Dominion and operated by the Dominion. Nevertheless, Mr. Euler felt that the Government's proposal was the best available at present.

Western Discrimination

Mr. Ladner suggested an amendment to one clause of the contract to make impossible any discrimination against Western provinces using the Pacific route.

M. N. Campbell, Progressive, Mackenzie, like previous Liberal speakers, favored reference to a special committee. He also urged that the Canadian National should establish its own marine insurance fund rather than pay money to outside companies.

Following further speeches by W. B. Snowball, Liberal, Northumberland, and A. J. Lewis, of Swift Current, the debate was adjourned. It will be continued tomorrow, with Robert Forke, Progressive leader, as the first speaker.

Fire in Montreal College

MONTREAL, March 12.—Nearly 800 boys filed out of St. Mary's College here within four minutes this morning, when fire broke out in that institution. The flames were extinguished before the arrival of the firemen.

WHITES OF EYES TINGED WITH YELLOW? MUDDY COMPLEXION? YOUR LIVER IS OUT OF ORDER!

Mrs. Wm. Bourque, Fox Creek, N.B., writes: "I have been troubled with my liver for a long time, and was so bad I could not do any work. I had severe pains in my stomach that were so bad, at times, I could hardly stand them. My tongue became coated; I had a bad taste in my mouth, especially in the morning; the whites of my eyes were tinged with yellow, and I had a muddy and yellow complexion.

"I had read a great deal about

MILBURN'S Laxa-Liver Pills

so decided I would try a vial, and after taking three of them I was greatly improved and felt more like living, and I can now do my own work without any trouble."

For sale at all druggists and dealers; put up only by The T. Milburn Co., Limited, Toronto, Ont. (Advt.)

MYSTERIES OF THE ANCIENTS

The Department of Agriculture of Egypt has seeds which were found in age-proof containers in the tomb of King Tutankhamen which they will endeavor to propagate at their Agricultural Research Laboratories. These seeds may represent herbs containing medicinal properties that this age and generation knows not of. It was the simple roots and herbs of the field that half a century ago produced Lydia E. Pinkham's Vegetable Compound, a remedy that has never been equalled in overcoming ailments peculiar to women (Advt.)

Clyde Horses Arrive in Canada

The largest shipment of Clydesdales and Percherons imported into Canada since a year before the war was made by W. J. McCallum, of Brampton, Ontario, and Brandon, Manitoba. The importation consisted of twenty-five Clydesdales, fifteen Percherons and five Belgians. The lot are valued well over $50,000. Mr. McCallum traveled France, Belgium, England and Scotland in search of these horses. Photo shows one of the Clydesdales after unloading.

REPORT ON PEACE RIVER RAILROAD LIKELY NEXT WEEK

OTTAWA, March 12.—Hon. G. P. Graham, Minister of Railways, said in the House of Commons today he hoped to have the report of the Canadian Pacific and the Canadian National Railways on the proposed Peace River Railway by next week.

EARLY B.C. SURVEYS SUBJECT OF ADDRESS

Chief Government Geographer Speaks Before Victoria Engineering Institute

Interesting points in the early history of British Columbia and Vancouver Island were touched on last night by Mr. G. G. Aitken, chief geographer of the Province, during the course of an address given before the Victoria Branch of the Engineering Institute of Canada. Mr. Aitken referred to the early surveys made by Captain Vancouver, who was sent to the British Columbia Coast by the British Government to attend the ceremony involved in the apology of the Spaniards at Nootka, West Coast, for their arrest of Captain John Meares. Captain Vancouver had made the first reputable survey of the Coast from Juan de Fuca Strait to the Queen Charlotte Islands.

The speaker also spoke of the expedition across British Columbia of Alexander Mackenzie, and the engineering work that had followed the discovery of gold in the Fraser River in 1858, and the subsequent settlement of the valley region. At that time the British Government had dispatched to British Columbia a company of Royal Engineers, in command of Colonel R. C. Moody, for the purpose of building roads and trails, to carry out the survey requirements of the colony and to assist in the maintenance of law and order.

Major Aitken led on to the construction of the Canadian Pacific Railway, when the first standard survey connection with the prairie land survey system of the Dominion Government and the British Columbia coast surveys, were made. He explained the value of the benefits which had resulted from the introduction of the standard base map system made in the survey branch some three years ago.

The speaker's address was illustrated with a collection of lantern slides which served to make clear the technical phases of engineering mentioned.

DOLLAR BILLS BUY CHAMPAGNE

Continued from Page 1

the bills over to the bank. Bank attaches testified to receiving the torn bills, but were unable to identify Quartararo as the man who left the currency at the bank on November 8, 1924.

Salvitore Crivello, confessed rum-runner and a Government witness, told of getting liquor from the Malahat, Norburn and Quadra between April and September of last year. He operated the powerboats, California and Skidaddale, he said, while his brother, Marlano, operated the Marconi, which they owned. Crivello mentioned also the Ocean Queen, Vlae-4 and Florence as belonging to the smaller running fleet.

Rum-Runner's Story

"I took eight loads of liquor off the Malahat, three off the Norburn and one from the Malahat and Quadra together," Crivello testified. "I landed ten boatloads at Oakland and one at Pacific City. Vicente Quartararo was present at each landing and supervised loading the liquor into trucks. All landings were made at night."

Neither C. E. Ballin, manager of the Grand Union Hotel, nor James Miller, clerk, were able to certify that J. A. McLennon, a supercargo of the Quadra who forfeited $5,000 bond for non-appearance at the trial, registered at the hotel on October 13, 1924, as a member of the Quadra's crew, although McLennon's name appeared on a sheet from the hotel register with other members of the crew. The exhibit was admitted, over objection by the defence.

Only thirty-two of the fifty-nine appeared for trial. Frank R. Anderson, attorney of Vancouver, B.C., arrested here last October and named as one of the defendants, forfeited $10,000 bonds. His bond was raised to $50,000 after he fled the jurisdiction of the Federal court.

Taking of Government testimony will be continued tomorrow.

TORONTO, March 12.—The official report on the Church Union vote, issued by the Union Committee here tonight, records 1,433 congregations voting for union and 520 against.

FROCKS
Businesslike yet Smart

In this modern day and age, when "Efficiency" is the watchword everywhere, the business woman wishes her dress as well as her work to be efficient. It must combine simplicity, neatness, trimness — absolute necessities in the business world—with smartness. It must have those up-to-the-minute details which make for "chic." Fortunately, it is easy for her to gain this desirable efficiency if she but chooses carefully, for today the smartest styles are the simplest.

We Specialize in Fashion Apparel for the Business Woman

See These New Businesslike Frocks Priced From $19.75 Up

Harvey's Silk Bloomers At $2.95 Per Pair

Harvey's Fine Quality Silk Bloomers, draped at side to give extra fullness and comfort. Choose from shades of black, peach, white, mauve and pink. A perfect fitting and splendid wearing bloomer.

Out-Sizes $3.50

Angus Campbell & Co., Ltd.
1008-10 GOVERNMENT STREET

CORBY'S
SPECIAL SELECTED
CANADIAN RYE WHISKY
Bottled in Bond under Dominion Government supervision
The Quality Whisky of Canada—since 1859

This advertisement is not published or displayed by the Liquor Control Board or by the Government of British Columbia.

BILL CONTROLS DIAMOND SALES

Continued from Page 1

pounds annually at the expense of the producers of South Africa. The object of the bill, he said, was to have "a sword of Damocles" hanging over such combines. The Minister emphasized that the Government had a large material interest in diamond production in the Southwest African mines and in the Transvaal.

Sir Drummond Chaplain moved that the bill be referred to a select committee.

General Smuts Protests

General Jan Christian Smuts, former Premier, emphatically denounced the measure. Never in parliamentary history, he said, had such a clear and undisputed measure of Socialism been brought forward. He expressed his fears as to what was going to happen to the other branches of the mining industry if Beyers' speech reflected the Government's spirit. Smuts admitted that some measure of control might be necessary, and he supported the amendment of Chaplin. He declared that the great majority of the people in South Africa would bitterly rue the day when the bill became law.

Premier Hertzog replied that the bill would only be applied when circumstances warranted it.

Quick Breakfasts!

Put Quick Quaker on to cook. Then call the family to breakfast. When they've eaten the fruit, Quick Quaker is ready and waiting.

Quick Quaker is the quickest cooking cereal. It makes porridge in 3 to 5 minutes. The same nourishment and flavour as the famous regular Quaker Oats but, cooked *quick!* You can get both kinds at your grocer's now. Costs but a cent a meal.

Sold in sealed cartons only, with China or Aluminum premiums, or without premiums.

Quick Quaker
Makes porridge in 3 to 5 minutes

The Daily Colonist

Established 1858

The Colonist Printing & Publishing Company, Limited Liability

J. L. Tait, Business Manager

Subscription Rates by Carrier and by Mail in Districts Contiguous to Victoria, Served by Colonist City Carriers:

Yearly $12.00
Monthly 1.00

Subscribers in ordering change of address should be particular to give both old and new address.

Subscription Rates by Mail:
To Canada, Great Britain, the United States and Mexico, except districts as above:

Yearly $6.00
Half-Yearly 3.00
Quarterly 1.50

All subscription rates payable in advance. Mail subscribers are requested to make all remittances direct to The Daily Colonist.

Friday, March 13, 1925

NAVAL DEFENCE

Mr. A. W. Neill has brought up the subject of the defence of Canada in the House of Commons. He is actuated, we believe, by sturdy motives and his suggestion is that a non-partisan committee of the House of Commons should bring in some recommendations on the subject with the aid of technical experts. That is a proposal so that the matter may be taken entirely out of politics, a most estimable idea if it can be accomplished. Mr. Neill has done good service in pointing especially to the defenceless state of Canada's Pacific Coast. He is a supporter of the Government in power, one reason which may lead to some attention being given to his representations, and we may assume that the plea made by Mr. Neill will at least receive the sanction of the Minister of Defence, on the strength of the latter's past utterances on the subject.

It will be of interest to note the attitude of the Progressives on this question of national defence, and how far that attitude will influence the Liberal Party. Mr. Neill brings up the subject at a time when a Federal election is believed to be in sight, but he specifically wishes that it should be kept out of party politics. It is the fact that it was ever precipitated into party politics that has led to Canada being practically defenceless today, and, so long as the subject cannot be raised to the level that it should occupy, this country will, in every probability, be similarly ill equipped. Mr. Neill deserves commendation for having brought on a discussion on a great and vital subject, even if nothing is done.

A REVOLUTIONARY LEADER

Dr. Sun Yat Sen, who has just died, had figured for nearly thirty years in China's revolutionary affairs. Perhaps, in the course of history, he will be best remembered because of the influence which he was able to exert outside of China, and often far removed from that country, through a period of two decades in influencing events which brought about the fall of the Manchu dynasty from power. He was never a great man in that accepted term, but there is no doubt that he had a definite place in the hearts of millions of his countrymen. He lived and moved always in a spirit of intrigue. He was an idealist, a believer in Western democratic institutions, and he possessed honesty of purpose. Following the deposition of the Manchu dynasty, Dr. Sun Yat Sen continued his intrigues. He wanted a unified China under a republican government, yet he was one of those who led to the growing cleavage between the North and the South.

Dr. Sun Yat Sen was emblematic of the young China which seeks to create a new country after the model of the United States. He was one of the men of thought and character, and there are thousands of them in China, trying to discover the great riddles of life that China has produced. He had great powers of self-sacrifice. For almost thirty years he carried his life in his hands wherever he went. He fought the partial reaction against the Revolution. He created a revolution within a revolution. He was dissatisfied because the extravagant hopes of the reformers were not immediately fulfilled, and because the East could not hasten its homogenity with the West. To say that Dr. Sun Yat Sen personally wanted power would be perhaps an exaggeration. He wanted it more than anything else to put his precepts and principles in to practice, not for his own aggrandizement. His views perhaps were distorted in several particulars, but he held to them courageously. His greatest mistake was in believing that China could turn from the regime of the Manchus to a full-blown republicanism by a mere change in her constitutional authority.

The death of Dr. Sun Yat Sen will probably have a pacifying effect on Chinese affairs. So long as he lived and was able to agitate, there was danger existing for any government at Peking of which he was not a member. With his passing millions of his followers will, in every probability, have to seek new political alignments, because he leaves no successor. The best that may be said of him is that he was an influence in leading China to accept Western civilization. He was responsible for untoward events, but he was responsible, too, for a courage and determination which have made his followers a factor of no mean importance in shaping the destiny of China. The late Dr. Sun Yat Sen laid down three great principles for his followers: (1) The Chinese to be a free race; (2) the people to be supreme in government; (3) the people to be supreme in wealth production. He wanted a revolution in society. He was a Socialist, believing that it was possible to introduce the experiment on a great scale in China and under conditions which would insure its growth. How he failed is written on the face of China today, and he failed because he was a visionary, and while eminently practical in intrigue, he proved weak in administration.

THE STATE AND SHIPPING

Since 1921 the losses on working and the sum written off on Australia's State-owned shipping have totalled £11,091,631. In June, 1923, the capital value of the fleet was written down from £12,766,588 to £4,718,500—a depreciation of £8,048,438. From the beginning this venture in State-owned shipping never had the support of the Australian people. Through it the Commonwealth Government, as the employer was drawn into its own arbitration courts. The Government experienced heavy expense through industrial complications and it is fairly obvious that the Line was not well managed, since the losses experienced were so heavy.

It is an ironical comment that at a moment when Australia should have decided to get rid of its costly failure, the Government of Canada should be proposing to subsidize shipping interests, which are not already in the trade, for an annual sum of £275,000. Mr. Mackenzie King's Government has not derived benefit from the experience with the Canadian Merchant Marine, or from the example of the Commonwealth Line. That Government proposes to multiply the losses which have already been incurred in this country by a State-owned merchant marine, which has been a losing undertaking from its inception. Mr. King is perpetuating his policy of making business a target for political agitation, and he does not seem to care very much what it costs the taxpayers of Canada in the process.

THE DEATH PENALTY

Succession Duties, or rather Death Duties, as they should be more rightly called, are not only despoiling the dead but bankrupting the living. They were instituted so that raids could be made an capital. They are crushing in their incidence. The State is the first, and often enough the last and the only beneficiary, from estates of the dead. It swallows up the rightful heritage of relatives; it is adamant in its demands for its Succession Duties. These must be satisfied though starvation may ensue to the alleged beneficiaries of a will. These Succession Duties put a damper on thrift, and, above all, are putting a damper on those who would invest in the land. No wonder they are hailed with delight by Socialists, who see in them the death penalty foreordained for those who have been successful in the affairs of life.

The new home for Ursus Kermodeii has been constructed in Beacon Hill Park. Although it was pointed out at the time this home was contemplated that the present location of the white bear was about the poorest that the park affords, the civic authorities have been successful in finding a poorer still. They seem to have canvassed their brains to locate a place that would receive the smallest possible amount of sunshine. The Game Conservation Board, the custodian of the bear, should have taken a hand in the selection of a location for the permanent home of the animal and in the process should have demonstrated its knowledge of the fact that bears, just as all other animals, like sunshine, which is necessary to their health. Ursus Kemodeii has been groping for sunshine ever since its incarceration in Beacon Hill Park.

In Australia, during a three and a half year period ending September 1, 1924, the annual excess of arrivals over departures was: British subjects, 29,120; foreigners, 4,610. On the assumption that 20,000 British subjects and a similar number of aliens are admitted yearly for the next ten years the British population at the end of that period will represent 96 per cent of the total population. The experience of the past shows how unlikely it is that such a number of foreigners will find their way to Australia, whereas, on the other hand, the British immigration there shows every sign of increasing.

During 1924 11,851 Jews, comprising 4,573 men, 3,836 women and 3,442 children, entered Palestine as immigrants. During the same period the Jewish emigrants numbered 2,037, so that the net increase of the Jewish population during the year was 9,814, apart from births. The corresponding increase in 1923 was 3,788. It is noted that many of those Jews now entering Palestine are people with means who are founding new industries, and others are readily being absorbed into the labor market. There is practically no unemployment among the Jewish population.

The Los Angeles Times says: "The one great dominating, central, compelling and convincing patriotic issue to which Mr. Coolidge devoted his administration, his campaign for the Presidency, his every public utterance on pertinent subjects, his messages to Congress and every commitment of policy, or politics, or public economy which he has made has been the constantly repeated, increasingly popular and unchanging issue of lightening the American people's taxation burdens."

Note and Comment

By R. B. D.

A radical member of the Canadian House of Commons says the Senate of Canada is too big. He suggests that the membership of the Upper Chamber be cut in two. Any member of the Canadian Senate might ask what right any member of the House of Commons has to suggest changes in the strength of the Senate, and any member of the Senate might just as pertinently say that the House of Commons is too big and that its membership might advantageously be cut in two.

• • •

The fact of the matter is that the Parliament of Canada is too big and too costly an institution for the taxpayers of Canada to carry without discomfort. Parliament is not disproportionate to the physical size of the country, but it is altogether out of proportion to the number of people in the country. The same objection may be taken to every Legislature within the country. They are all too big and too costly, a weary load for the taxpayers to carry.

• • •

And the mischief of it is that Parliament and the Legislatures are getting bigger and bigger. Governments at irregular intervals submit what they call redistribution measures, and every redistribution measure that is introduced and passed increases representation in the Assemblies. There is not a Government in the country, not a Legislature in the country, that could not have its membership cut in two to the immense relief of the taxpayer and without inflicting the slighest injustice upon the people members are elected to represent.

• • •

But no government ever thinks of reducing its numbers or reducing the number of members elected to support or to oppose it. That would not be playing the political game according to the political Hoyle. That would have the effect of arousing the hostility of the practical politicians, which is something no government can afford to do. Notwithstanding what its supporters in the Canadian House of Commons have said about the Senate, the King Government will appoint a number of new Senators, and there will be a considerable number of the political supporters of the King Government seeking seats in the Senate before the pending general elections. As far as the King Government is concerned, all the agitation about reform of the Senate is just so much buncombe—and there has been a good deal of buncombe about reform and "autonomy" and other things set in circulation since the King Government attained power.

A British public man has made an interesting suggestion to the American people. This public man suggests that the British Empire and the American Republic put an Anglo-Saxon girdle round the earth—an aerial girdle for control of trade and commerce, to be explicit. That is a very pleasant dream, a very beautiful abstraction to sit back and complaisantly contemplate. 'Tis true that Great Britain and the United States are very keen rivals in trade, and that every year and every day that rivalry is becoming keener, but it would be very nice to consider the air reserved exclusively for the peaceful pursuits of industry and commerce, and war upon it or through it forever placed under a ban by the two most powerful nations in the world. That dream may "come true." It is not an impossible consummation.

• • •

At the same time we do not believe Lord Thomson has any authority for stating that Great Britain is in any sense "working eastward" because of the necessity of drawing closer together the component parts of the Empire. India is of course a very important part of the British Empire. But Canada and Australia are on the western route of trade and commerce, and they may be considered parts of the British Empire of some importance. Are Australia and Canada not to be taken into consideration when the practical matter of the establishment of aerial trade routes arises? In point of fact, we believe Great Britain is already considering the matter of establishing aerial trade routes, and that both of the great Dominions are included in the scheme.

• • •

In considering Lord Thomson's thesis certain facts must not be ignored. Great Britain's mercantile marine already girdles the globe. The United States also has a mercantile marine which is operating in many parts of the globe. Those two institutions for the promotion of trade and commerce are not co-operating for a common purpose. They are operating in competition against each other. If we are to believe what a certain admiral in the United States has to say, the two mercantile marines are operating in bitter competition against each other. Of course it is possible that this rivalry may not be carried into the air. But we fear the chances are against such most desirable consummation. When aerial routes are established they will be operated for profit, and in order to make profits they must be operated in accordance with business principles, not in accordance with sentimental considerations. Those facts generally involve competition, and we believe there will be competition in the air just as there is at present competition over the surface of the water.

• • •

If Lord Thomson had suggested a British and American radio girdle around the world, that would have been something more substantial than a dream. That girdle has been partially established already, and when it is completed, as it certainly will be completed before the passage of many days, it will be a strong bond of union between all the people of the earth speaking the English language, and it will be a powerful agency for the promotion of a complete knowledge of the English language.

Canada's Story Day by Day

By BLODWEN DAVIES

MARCH 13

So smooth working is our postal system in Canada today, with its 12,250 post offices, urban and rural, and its hundreds of miles of rural delivery, that we give little thought to the processes by which it was developed. At Confederation, when the system was taken over by the Dominion and made uniform, there were 3,600 post offices and the revenues were just over a million dollars. The revenue today runs close to twenty-nine millions, with a like amount in the Post Office Savings Bank. Shortly after the Dominion acquired the postal system, the letter rate was reduced from five to three cents, in Canada, and on this day in 1868 the new three-cent stamp was issued.

Today, March 13
Is the Anniversary of:

Birth of Dr. Joseph Priestly, scientist and writer on philosophy, whom religious and political persecution drove to America; Fieldhead, Yorkshire, 1733.

Birth of Charles, second Earl Grey, the famous British statesman who, in alliance with Brougham, forced the passage of the first Reform Bill; Fallodon, near Alnwick, 1764.

Birth of Field Marshal Baron Plumer, the distinguished British general; 1857.

Death of Belisarius, great soldier of the Eastern Empire, who was treated with severe injustice by Emperor Justinian; Constantinople, 565.

Death of John Gregory, man of great learning and object of bitter persecution; Oxford, 1646.

Death of Gen Henry Shrapnel, inventor of the shell which bears his name; 1842.

Death of Jean La Fontaine, celebrated French poet and writer of fables; 1695.

Marriage of the Duke and Duchess of Connaught; 1879.

Purchase of Alaska by the United States from Russia; 1867.

Great Thoughts

Perhaps the greatest lesson which the lives of literary men teach us is told in a single word: Wait!—Henry Wadsworth Longfellow.

The temple of art is built of words. Painting and sculpture and music are but the blazon of its windows, borrowing all their significance from the light, and suggestive only of the temple's uses.—J. G. Holland.

Belief consists in accepting the affirmations of the soul; unbelief, in denying them.—Ralph Waldo Emerson.

Letters to the Editor

No letter to the editor will be inserted except over the proper signature and address of the writer. This rule admits of no exception.

Allied War Debts

Sir,—The recent announcement that Great Britain contemplates reducing her war debts due her from her Allies to an extent which will leave only enough outstanding to cover her war debt to the United States has recalled to mind a letter written by me to members of the Cabinet and Congress sometime ago, a copy of which I enclose.

It is greatly to be regretted that an arrangement for the mutual adjustment of all the inter-Allied war debts incurred prior to the Armistice could not have been initiated by our own Government. The fact that the largest part of the debts due us was contracted for the purchase of war material and used by our Allies in the great common cause, certainly affords an adequate basis for such a movement on our part.

To me at least it seems clear beyond a doubt that the attitude taken by Great Britain should be followed and furthered by the United States. Every possible reason exists for this course. The business interests of this country require the speedy rehabilitation of the finances of our Allies, which admittedly cannot be brought about without an adjustment of war debts. Furthermore, the goodwill of European nations is now and will be increasingly essential to the prosperity and security of the United States. Our physical isolation amounts to nothing in view of the annihilation of space by science and the outreach of business interests. Instead of being isolated from the rest of the world, the United States, largely because of the financial results of the World War, now finds itself in the very centre of the world, with Europe on the one hand and Asia on the other. The possible affiliation of the yellow and brown races among themselves and even with Russia should not be overlooked and should certainly cause us to revalue and re-establish the friendships of Europe.

When the dictates of generosity are so overwhelmingly seconded by reasons of good business and the recognition of highest moral obligation, is it not time that the leaders of our public affairs take some definite action along the lines herein suggested?

CHAS. COWEN.

Cowen Park, Seattle, Wash., U.S.A., March 11, 1925.

Ward Four, Saanich

Sir,—At a meeting of the Ward Four Ratepayers' Association held at Strawberry Vale on the 4th inst, I tried to make known my attitude towards the taxpayers whom I have the honor to represent on the Council.

As there was no reporter, those unable to be present at the meeting cannot get a first hand report, and for this reason I request that you allow me to use your columns for that purpose.

The contest at the election was very keen and resulted in my favor by a majority of one. I may state that as I was not the nominee of their Association, and not having the advantage of their organization, and vehicles and room in the city, I am very much indebted to those who came to the poll voluntarily and supported me. I mention this to show that the Ratepayers' Association has no claims on me and that they are not in a position to dictate my course of action. At the same time I have made it plain to them that if they will meet me in a reasonable manner I am willing to co-operate with them. This seems to be impossible for the reason that there are a few agitators in the Association who appear to take a delight in coming to cross purposes with the councillor.

I made it quite clear to the meeting that as long as this condition exists they need not expect that I shall work with them and that I sall resent any interference from them or any other body or individual in any shape whatever as long as I am doing what I think is right. The promise that I made at the nomination meeting was that I would work in the interests of Ward Four first without fear or favor, bearing in mind the general good of the municipality as a whole.

My intention is to follow a straight businesslike course of action, and any time that anyone wishes to make any suggestion that will be of benefit to the ward I shall freely welcome it. I appeal especially to the individual taxpayers to interest themselves more in the work of their councillor and judge him accordingly at the end of the term.

My purpose in writing this letter is to offset a strong undercurrent of misrepresentation which is being disseminated about the ward and which is calculated to prejudice my chances of re-election if I seek a second term. I must apologize for the amount of space I have taken up and feel sure that you will give publicity to these facts in the interest of the people of Saanich.

W. STUBBS,
Councillor.

Ralph Street, Saanich, B.C., March 9, 1925.

Saanich Roads

Sir,—On reading the letter in Thursday's Colonist signed by Alex. Reid, one would think that the residents in that district were very much neglected. Perhaps it will be well to give the other taxpayers of Saanich some details of the expenditure in the Glyn and Eberts district and also the amount of taxes collected for the last five years, and they can judge for themselves whether there are any grounds for complaint. Taxes collected, $6,132.90; expenditure on roads, not including anything for upkeep of main roads leading to the district, $4,904.19; general purposes, including engineering, police, fire protection, etc., cost about $2,894.78 on the basis of the proportion of these services for 1924; school costs, assuming there were twenty children attending school during the period, amount to about $6,400.

These figures show that for every $100 invested by them in the firm of Saanich they have received $230 in return.

W. STUBBS,
Councillor.

Ralph Street, Saanich, B.C., March 9, 1925.

HOME FROM MANILA

Business Man Says American Colony Is More Satisfied in Philippines

A much better business condition is reported from the Philippines, according to Mr. Charles Feltman, of New York, who left here Wednesday for the East after a brief stay in the city. Mr. Feltman has commercial connections in Manila and Kobe, and stated that American business men were more confident of the future of the insular group than for a considerable time, although there continued among the Filipino politicians a strong agitation against the continued tutelage of the United States. The constant dispatch of commissions to Washington indicated that the native politicians were determined to leave no stone unturned in their effort to win economic as well as political independence, but Mr. Feltman did not think there would be an immediate change in relations.

Having just come from Yokohama, he said the foreign residents were very discouraged at the slow progress in rebuilding, and some had not yet come back from Kobe, where they established themselves after the earthquake and fire wrecked Yokohama. In the Bluff foreign quarter little permanent reconstruction had been done, he said.

With Mr. Feltman was Mr. Victor de Picciotto, also a business man in the Orient, who, like his companion, is routed through to New York.

FIFTY YEARS AGO TODAY

(From The Daily British Colonist of March 13, 1875)

The steamer Maude arrived from the East Coast last evening at 6 o'clock, after a rough passage. Her passengers were: Dr. Powell, Mrs. Powell, Miss Work, Mrs. Skinner, Miss Winborne, Mr. and Mrs. Leach, Mrs. Hall, Messrs. Woods, Watson, Young, R. Davie, Dyer, Eckstein, Elford, Bushwell, Campbell, Crate. She had ten tons of coal and some farm produce. The ships America and Alaska are loading at Departure Bay.

The steamship Mohegan started from the wharf yesterday morning at 7 o'clock and ran up the harbor with the intention, apparently, of turning, but the wind proving too strong, she was forced to drop anchor abreast of Booth's shipyard, near the first bridge. She came head to it and made a second attempt to run out. On arriving abreast of the Government Buildings, however, she was again brought to a stand. She subsequently got away about 8 o'clock and ran into the Straits, where the gale was met in all its fury, and the steamer was put about and forced to anchor in the Royal Roads about 12 o'clock.

The survey—Trutch's party of surveyors encamped at the lime kiln on Craigflower Road yesterday, and will begin operations today.

Victrola No. 211-S
Mahogany or Walnut
complete with albums
$150.00

Radio-Adaptable

COMPLETE musical entertainment in one beautiful cabinet is found in "His Master's Voice"-Victor Radio adaptable. Any suitable radio equipment you may choose to buy or construct may be installed in this beautiful model Victrola; removable panels on left side and back make this easy and convenient.

Hear all the great Victor artists whenever you please,—with Victrola quality and clearness of reproduction and the music of the air besides,—all out of one artistically designed cabinet.

Attention! Every talking machine is not a VICTROLA Why buy a substitute you hope will do as well. Genuine VICTROLAS cost no more. Look for the trade mark "his master's voice"

Ask for the Victrola-Radio adaptable

Other Victrolas $25.00 to $615.00

Victor Talking Machine Company of Canada, Limited

"His Master's Voice"
Victor

PRAISES KIWANIANS FOR HOSPITAL WORK

Victoria Rotarians Congratulate Board Chairman, Mr. George McGregor —Will Aid Tag Day

Congratulations to the Victoria Kiwanis Club upon its success in raising $10,000 for the new wing of the Jubilee Hospital, and to Rotarian George McGregor, chairman of the Jubilee Hospital Board, for his excellent leadership in the erection of the new wing, were extended yesterday by members of the Rotary Club, at their weekly luncheon in the Chamber of Commerce.

The Rotarians decided to get behind the tag day to raise funds for Memorial Avenue, and appointed Rotarian J. R. Kingham to supervise the club's participation in the undertaking.

Rotarians Tom Walker, Herbert Smith and Percy Watson were appointed as the club's delegates to the Native Sons of Canada conference on the Oriental problem, which will take place in the city on Monday, March 23.

Dr. M. J. Keys, a former Rotarian, was extended a vote of appreciation by the club in recognition of his gratuitous services in assisting the humanitarian work of the Rotary boys' work committee.

Mr. Harold G. Eakins, of Beach-Eakins, Limited, was elected into the club membership. Mr. Harold R. Timberlake, Victoria Optical Shop, a new member, was warmly elected. Birthday congratulations were extended to Rotarians W. G. Lemm and J. H. Beatty.

Quick Starting SHELL GASOLINE

The furnace, fireplace, heater or range that is fired with

CASSIDY WELLINGTON

is operated more satisfactorily, and at a lower cost, than that fired with any other coal. A trial will prove it.

Weston Coal Co.
1700 Douglas Street
Phone 828

ESTABLISHED 1885

Latest Oxfords
For Men Who Care
With Snap, Style and Wear
Guaranteed to Wear and Retain Their Shape

Maynard's Shoe Store
649 Yates Street Phone 1232
WHERE MOST PEOPLE TRADE

Do You Pay Your Debts?

You can never repay World War wounded for their many sacrifices for you. You can, however, help to make their lives brighter and happier by insuring their steady employment. Place an order with us today. We do good work. We give full value for your money.

Cabinet Making, Picture Framing, Basket Making, Etc.

The Red Cross Workshop
"Where Employment Cheers"
584-6 Johnson St. (Below Government) Phone 2169

BABY CARRIAGE DAYS HERE
We are showing a splendid line of Reed Carriages with reversible body gear, from $21.60
SMITH & CHAMPION
"THE BETTER VALUE STORE"
1420 DOUGLAS ST. LIMITED

BIG REDUCTION SALE
Any Suit Made to Order at Half Price
Suits $50.00 to $60.00, now ..... $29.00 Suits $40.00, now $25.00
All Tailor-Made. Fit Guaranteed
CHARLIE WO & CO.
1420 Government Street

B. C. FUNERAL CO.
(HAYWARD'S) LTD.
734 Broughton Street Phone 2235
Established 1867
Charges and Terms Moderate
R. HAYWARD, Secretary

Floral Designs on Short Notice
Cut Flowers
Presentation Baskets and Bouquets
Wedding Bouquets and Decorative Equipment
SAVORY'S LTD.
1421 Douglas Street Phone 1024

Good Fir **WOOD** $4.00 Per Cord Load
LEMON, GONNASON CO. Ltd.
Phone 77 2324 Gov't St.

PHONE 190
VACUUM CLEANERS TO RENT
Murphy Electric Co.
722 YATES STREET

FOR MORE PRODUCTION
Use CALCINED ALUNITE
A natural food for all kinds of vegetation—a soil builder. It is mixed with the soil and is used as a spray for worms and parasites.
See our testimonials from local citizens
A VICTORIA PRODUCT
Manufactured by the
Alunite Chemical Corporation
Limited, Victoria, B.C.
Phone 820 921½ Fort St.

21st March Last Day of Piano Sale
Small Deposit, and Balance Arranged to Suit.
By Buying Now You Can Save From
$50 to $200
Your Choice of "Knabe," "Willis" and "Chickering"
Willis Pianos
LIMITED
1003 Gov't Street Phone No. 514

"Jerry-Co" "Tobermory"
Sung by Glen Ellison on the New Edison
You needn't don your kilts to enjoy these songs by this favorite Scotch artist.
March Records Now Selling
641 Yates St. **KENT'S** Phone 3449
Phonograph and Radiola Store

A.O.F. Ct. Maple Leaf, No. 9202

Officers and Sisters of the above Court are requested to attend the funeral of our late Sister, A. Lynn, at the Thomson Funeral Parlors on Saturday, 3:30 p.m. All Sister Courts invited.

(Sgd.) MISS E. A. BARF, Sec.

OBITUARIES

LYNN—The remains of the late Mrs. Agnes Lynn are reposing at the Thomson Funeral Home, 1625 Quadra Street, from which place the funeral will take place on Saturday afternoon at 3:30 o'clock. The Rev. D. M. McKee will conduct the service, after which the remains will be laid to rest in the family plot at Ross Bay Cemetery.

BROWN—The funeral of the late Thomas Brown will take place from the B.C. Funeral Chapel this afternoon at 2 o'clock, proceeding to St. Mathias' Church, where service will be held at 2:15 by the Rev. H. T. Archbold. The remains will be laid to rest at Ross Bay Cemetery.

OLIVE—Service for the late Mr. Alfred Olive will be conducted in the chapel of the B.C. Funeral Co. this morning at 10 o'clock, after which the remains will be forwarded to Wolseley, Sask., for interment.

OTTAWAY—The funeral of the late Miss Elizabeth M. Ottaway will take place from the Isolation Hospital today at 10 o'clock, proceeding to Sooke, B.C., where interment will take place.

CUSACK—The remains of the late Mr. Thomas R. Cusack are reposing at the B.C. Funeral Chapel, where service will be held Saturday afternoon at 3:15. Interment will be made in the family plot at Ross Bay Cemetery.

PHIPPS—Marcus George Phipps, a resident of this city for the past thirty-five years, passed away last evening at the St. Joseph's Hospital at the age of 65 years. The late Mr. Phipps was for many years in the Land Registry Office during the ministry of the Hon. Theodore Davie, after which he spent a number of years in survey work at Telegraph Bay and at other points throughout the Province. During the past twelve years he has been associated with Mr. Stewart Williams, auctioneer. The late Mr Phipps is survived by his widow, one son, Mr Albert George Phipps, and one stepson, Mr. Raymond J. Farrell, of Seattle; also two brothers and three sisters. The remains are reposing at the B.C. Funeral Chapel, where services will be held on Saturday at 2 p.m. Interment will be made in the family plot in Ross Bay Cemetery.

JOSEPH—The funeral of the late Mrs. Catherine Joseph, who passed away at the residence of her daughter, Mrs. Esther Minnie, 3166 Davine Street, on Wednesday, will take place tomorrow morning, the cortege leaving the Sands Funeral Chapel at 8:50 o'clock, and ten minutes later mass will be celebrated at St. Andrew's Cathedral. The remains will be laid to rest in the family plot at Ross Bay cemetery. The late Mrs. Joseph was 77 years of age and a resident of this district for many years. She is survived by, besides her daughter, one son, Mr. James Armour, 944 Fairfield Road, and also one brother, Mr. Peter Jolliffe, of Sooke.

BUTTERFIELD—The funeral of James Butterfield, who passed away at the family residence, 475 Obed Avenue, will take place this afternoon at 2:30 o'clock from St. Martin's Church. Rev. Canon Stocken will officiate and the remains will be laid to rest in the Royal Oak Burial Park. (Please omit flowers.)

MUNROE—The funeral of little Edna Elaine Munroe will take place this afternoon at 1:30 o'clock from the Sands Funeral Chapel. Rev. Mr. Smith will officiate and the remains will be laid to rest in Ross Bay cemetery. There survive, besides her parents, Mr and Mrs. J. W. Munroe, 420 Burnside Road, two brothers and one sister.

The total wealth of the United States today is estimated at 230 billion.

The muskrat now heads the list of fur bearers in the United States.

Some of the Throng at New Hospital Opening

Crowd Listening to Premier Oliver's Address at Jubilee Ceremonies Wednesday.

ACCIDENTAL DEATH IS JURY'S VERDICT

CHILD CROSSED STREET IN CENTRE OF BLOCK

Edward Thomas, Driver of Truck, Is Admitted to Bail Pending Police Proceedings

The coroner's jury reached the conclusion yesterday at the inquest into the death of Bittie Edna Munro, who was run over by an automobile truck on Burnside Road about noon on Tuesday, that death was due to an accident. Edward Thomas, the driver of the truck, who awaits his preliminary hearing today, charged with manslaughter, was later admitted to bail, which was fixed at $4,000.

Immediately following the inquest Mr. H. W. Davey, who represents the accused, appeared in the police court and renewed the application for bail. He referred to the fact that the coroner's jury had found a verdict of accidental death, the evidence showing that there was no excessive speed.

Evidence of Thomas

The evidence of Edward Thomas, at the suggestion of his counsel, was given before Coroner Dr. E. C. Hart, after a warning with regard to his position in the police court.

Thomas gave his age as nineteen, and he had had four years' experience in driving cars. He testified that as he approached this place where the accident occurred he saw a child come through a gate. His attention just at that moment was drawn to some children on the other side of the road. As he was approaching Alpha Street, he blew his horn.

The child ran right in front of his car, witness said. He drew up as quickly as possible. He imagined that his speed at the time was not more than fifteen miles an hour.

In reply to a juryman, he said that his brakes were working all right. The children on the other side of the road to whom he had been attracted were coming towards the road. The day was fine and the street dry.

Evidence was given by Mr. Edgar Adamson and Mr. W. G. Richardson that the car was traveling at a moderate rate of speed, and that the child attempted to cross the street in front of the car.

Dr. J. H. Moore gave medical testimony.

Coroner's Comment

The evidence showed, said the coroner, that the child was crossing in the middle of the block. While it was incumbent upon every person driving a car to take care to avoid accident yet accidents would sometimes happen. Unless they thought that the young man was grossly negligent in some way he did not think they would be justified in finding a verdict of manslaughter.

After bringing in a verdict of accidental death the jury went on record in a resolution of sympathy for the parents of the child.

MRS. ADA HODDER DIES AT HOSPITAL

After a lingering illness, Mrs. Ada Hodder, of "Lissadell," Yale Street, Oak Bay, died at St. Joseph's Hospital yesterday evening.

Mrs. Hodder was the widow of the late Mr. Edward Francis Troy Hodder. With her husband she came to this city about twelve years ago from Calgary.

During a very active life Mrs. Hodder traveled extensively, and a host of friends, not alone in Victoria, but throughout Canada and England also, will regret to hear of her death.

She is survived by a brother, Mr. Edward Bonsey, of Broadstone, Dorset, England, and a daughter-in-law, Mrs. Edward Hodder, of 1010 Linden Avenue.

Use Cuticura Soap Daily
Bathe with Cuticura Soap and hot water to cleanse your skin and free it from impurities. If rough or pimply, anoint with Cuticura Ointment. Cuticura Talcum is ideal for perfuming as well as powdering.
Sample Each Free by Mail. Address Canadian Depot: "Outicura," P. O. Box 2616, Montreal. Price, Soap 25c. Ointment 25 and 50c. Talcum 25c. Try our new Shaving Stick.

SELECT MANAGER FOR JUNE GALA

Continued from Page 1

the carnival organization to receive monetary remuneration for his services. This Mr. Ker emphasized yesterday.

The courtesy of the North American Life Assurance Company makes it possible for Mr. Winkel to accept the post of carnival manager, the company having agreed to release him until the festivities are ended.

Selects Headquarters

Mr. Winkel has already determined upon rooms 122-123 Pemberton Building as his headquarters. His telephone number is 10, and he is prepared to give attentive ear to suggestions and offers of help, he says.

"In instituting carnival work we propose to make it an annual event," he declared yesterday. "We are making arrangements to guarantee sufficient money to the credit of the committee at the end of the year to permit of operations on a larger scale next year. And in this manner it is hoped that in future years a very substantial sum will have been earned by the carnival processes so that citizens may see some tangible results from the carnival.

"With this idea permeating the minds of the committee it will be understood that the carnival is a business proposition. It must be put on a paying basis whereby business men will not be called upon to carry an annual burden.

Earlier Tourist Season

"One of the big ideas influencing the decision to hold the carnival in the last week in June is to start the tourist season from a week to ten days earlier than it begins ordinarily. We wish to attract the people here and keep them here so that they will spend money with our merchants. The duration of the carnival will be either five days or one week."

With regard to statements appearing in yesterday's edition of the afternoon paper, Mr. Winkel said that the carnival committee has no intention of seeking the participation of school children in the parade in such a way as to interfere with their studies. The School Board, he said, will be asked to name a representative to serve on the committee.

Apropos of Trustee Beckwith's remarks to the effect that Victoria should not celebrate Dominion Day because Vancouver plans festivities for that date, Mr. Winkel said:

Should End Domination

"Victoria has grown to such proportions today as should eliminate any domination by what is going on in Vancouver. Furthermore, the people of Vancouver will spend their holiday wherever they can find the greatest attraction. What concerns the Victoria committee is more particularly how it is going to provide for the crowds which will be here from Vancouver on that day. Dominion Day has been chosen for the climax to the carnival out of consideration for the people of Victoria. It is the only day on which the stores will be closed, and it is the intention to give the employees of the city the very best day of pleasure possible."

A tentative programme for the carnival will be discussed at the next meeting of the executive committee at the School Board office next Thursday night.

Mr. Winkel is a Victorian of long standing. His family came here in 1887. He himself was educated in the local schools. He fought with the Strathcona Horse in the South African War and as a trooper of that unit was one of the city's five representatives at the coronation of King Edward. On his return to Canada he became associated with the Provincial Police under the late Fred Hussey, serving in the interior of the Province. Then he became a member of the city engineer's department here.

War Veteran

On August 8, 1914, he enlisted in the Independent Squadron of Horse. He received his commission while serving in France with the First Canadian Pioneers and later transferred to the engineers, with whom he remained until the Armistice. On returning to Victoria he was given charge of the reorganization of the Department of Soldiers' Civil Re-establishment on Vancouver Island. When this task was completed he joined the local staff of the North American Life Assurance Company.

Mr. Winkel has roamed the world extensively, penetrating to all the proverbial four corners in the course of his travels. He knows Nice, Blackpool and New Orleans and is familiar with the methods which have made these cities famous as carnival centres. He is thus able to draw upon a huge fund of ideas for incorporation into Victoria's midsummer carnival.

Potosi, Bolivia, has produced more silver than any other mine in the world.

CAPTAIN BERQUIST WINS APPEAL CASE

Master's Papers Returned to Victoria Captain and $100 Fine Declared Void

VANCOUVER, March 12.—Judgment of the Dominion wreck commissioner, Captain J. D. MacPherson, suspending for six months the certificate of Captain Albert Berquist and fining him $100, has been quashed by a written judgment of Mr. Justice W. A. Macdonald, handed down from the Supreme Court this afternoon. The suspension and the fine arose out of the loss by fire of the steamer Trebia on May 1, 1924, following which an inquiry was conducted by the wreck commissioner.

"In my opinion, the decision or judgment complained of by Berquist was in excess of the jurisdiction of the court and thus void," said His Lordship's written judgment in part. "It should be quashed, both as to the suspension of the certificate and the imposition of the fine."

British Bill Defines Jewelry Makers' Terms

LONDON, March 12.—First reading was given in the House of Commons last night to the bill to amend the Merchandise Mark Act. H. J. Hannon, Conservative, Mossley, who introduced the bill, said that it had been approved by the Board of Trade and the leading association of jewelry manufacturing. The bill defines the meaning attachable to such terms as "gold cased," or "rolled gold," "gold filled," and similar terms. The Canadian, Australian and Indian customs authorities recently adopted these definitions.

The emerald was regarded as sacred among the ancient Peruvians.

A New Display of Silk Knit
Dresses
In Large Sizes
Moderately Priced at
$16.75 to $25

These dresses in sizes 40½ to 48½ are designed in styles to give the smartest lines to women of generous build. The silk knit fabric is shown in a choice of attractive weaves and in shades of black, brown and rust. Full length sleeves and round necks, draped and straight-line effects predominating.

Phone 3983 **Scurrah's** LIMITED 728-730 Yates Street

Paint This Spring With Martin-Senour's 100% Pure Paint

You get lasting beauty and maximum protection for your property when you use this absolutely pure paint. Ask for prices and color card today.

Drake Hardware Co., Ltd.
1418 Douglas Street Phone 1645

WOULD RELIEVE B.C. MOTORISTS OF WORRY

Over 727,000 Passengers Passed Through Blaine in Automobiles Last Year, U.S. Treasury Says

An effort of great importance to the motoring public of British Columbia is announced from Seattle, where the tourist and publicity committees of the Seattle Chamber of Commerce are seeking a modification of the present Treasury Department regulations of the United States covering Canadian tourists.

Under the present regulations, if a Canadian motorist wishes to remain in the United States more than 30 days he must post a bond to cover the duty on the car, as well as adopt other formalities.

It appears that 97,000 Canadian-owned automobiles cleared through the customs house at Blaine last year, and 47,000 through the customs house at Sumas, across the line from Huntingdon.

As 121,680 American cars cleared through Blaine, with an average of 3.2 passengers per car, it is estimated that 727,000 persons passed through that port by automobiles in 1924, certainly astonishing results from the paving of the Pacific Highway. The figures are official, supplied by the U.S. Treasury by request.

The San Francisco chamber is cooperating with the Seattle chamber in seeking modification of the regulations, which have been the cause of much embarrassment to Victoria motorists touring in the United States.

OTTAWA, March 12.—The time within which the various Provinces may earn and be paid grants under the Canadian Highways Act, is to be extended for another two years, under a Government bill to be introduced by Hon. G. P. Graham, Minister of Railways.

That all-in, dragged-out feeling

What a way to go through life—dragging through each day, tired after a night's sleep, listless, just going on from one day to the next. In nine cases out of ten, such a condition is the result of constipation. Only ALL-BRAN brings sure, safe relief from this disease.

Fired *because he was always tired*

"DROWSY BILL," they called him—a lifeless, eternally tired, old-young man. He tried hard enough, but his energies always sagged before the job was done. One day Bill was missing . . . fired.

In every walk of life you'll find men and women who are fighting constipation—the dread disease which robs the body of its energy and strength. But thank goodness, there is pleasant, safe, permanent relief from constipation—Kellogg's ALL-BRAN.

Kellogg's ALL-BRAN is what doctors call a bulk food. As it journeys through the body its fiber remains unchanged. Therefore, it can sweep the intestine clean. ALL-BRAN also absorbs and carries moisture through the intestinal tract, thus stimulating regular, healthy action. ALL-BRAN urges nature to act normally—something that habit-forming pills and drugs can never do.

You'll like Kellogg's ALL-BRAN. Serve it with milk or cream, sprinkled over other cereals or cooked with hot cereals. Delicious with fruits. Try it in soups too. Also use the many recipes given on every package. If eaten regularly, Kellogg's ALL-BRAN is guaranteed to bring permanent relief or the grocer returns the purchase price. Eat two tablespoonfuls daily—in chronic cases, with every meal.

KNOW THE TRUTH ABOUT BRAN

To be effective, bran fiber must go through the various digestive processes without submitting to any of them. It must pass through the entire alimentary tract without its form being changed.

What happens when a bran food is eaten?

After the saliva has acted upon it, it passes through the stomach and into the intestines where every part which is not fiber is absorbed.

In ALL-BRAN the quantity of fiber is so great that it furnishes bulk enough to prevent and relieve constipation.

In a part-bran food, the quantity of fiber is so small that there is only a puny amount to do a herculean task.

ALL-BRAN brings sure results. Demand it.

Be careful! Only ALL-BRAN brings sure results. Be sure to get Kellogg's ALL-BRAN. A part-bran product is only partially effective—maybe not at all.

Kellogg's is the original and only ALL-BRAN. Doctors recommend it. All grocers sell it. Buy a package today. Note how much better you'll feel in a week. Also served in leading restaurants.

The original ALL-BRAN—ready-to-eat

Kellogg's ALL-BRAN

—Firestone—

TIRES

Most Miles Per Dollar

30x3½ Firestone Oldfield Cord at

$8.50

Is the best buy in its class.

Thomas Plimley, Ltd.

Broughton Street Victoria, B.C. Phone 697

Another List of Specials

Please order early—We cannot guarantee to deliver C.O.D. orders for "Specials" only—Bargains in every department.

Purity Shaker Salt, pkg.	10c	Empress Vanilla, 2-oz. bottle	25c
Dried Wrinkled Peas, 4 lbs.	25c	Royal Baking Powder, 12-oz. tin	45c
Horlick's Malted Milk, hospital size	$2.98	Fels Naptha Soap, 4 bars	27c
Rogers' Syrup, 5-lb. tin	37c	California State Asparagus, per tin	20c

Toilet Rolls, 7 for	25¢	Quaker Corn, 2 tins for	35¢
Cut Mixed Peel, 1-lb. pkt.	29¢	Shorts, 100-lb. sack	$2.00
Rowat's White Onions, reg. 50c bottle for	35¢	Boss Hand Cleaner, large tin	10¢
		Pure Mustard, per lb.	50¢

STONE CROCKS, EACH $1.20 TO $2.15

This week-end we will give 10% discount off all sizes.

Golden Star Tea, 1-lb. pkt.	57¢	B.C. Sugar, 20 lbs.	$1.42
Washington Instant Coffee, reg. 50c tin for	38¢	Royal City Loganberries, reg. 30c tin for	22¢
Pears or Peaches, pkg.	50¢	Solar Sliced Pineapple, No. 2 tin, reg. 35c, for 25¢, or 2 for	45¢
Dehydrated Apples, pkg.	35¢		

Fresh-Made Real Ginger Snaps, reg. 25c lb. Very special, while they last, lb. 18¢, or 2 Lbs. for 35c

Peter's Milk Chocolate, reg. 10c bars for	8c	Rowntree's Chu-Frus, reg. 10c pkt. for	7c
Cowan's Assorted Chocolates, 3 small boxes	25c	Crystallized Ginger, reg. 40c lb. for	30c
Bird Bars, each	4c	Red Arrow Cream Crackers, large pkt.	19c

Ripe Bananas, per dozen	35c	Sweet Navel Oranges, 2 dozen	39c

MacIntosh Red Apples, 4 lbs.	25¢	Large Cauliflowers, each	25¢
Roasted Peanuts, per lb.	15¢	Fresh Tomatoes, per lb.	30¢
California Grapefruit, 4 for	25¢	Netted Gem Potatoes, 17¢ lbs.	50¢
Large Lemons, per dozen	25¢	Head Lettuce, each	10¢

Good Brazil Nuts, medium size, 2 lbs. for	35c	Smyrna Natural Figs, 2 lbs.	35c

Pure Lard, per lb.	21¢	Peameal Back Bacon, piece cut, per lb.	34¢
Or 3 lbs.	60¢	Smoked Picnics, per lb.	19¢
Peanut Butter, per lb.	18¢	Sweet Pickled Picnics, per lb.	18¢
Or 2 lbs. for	35¢	Cottage Rolls, sweet pickled, lb.	21¢
Sliced Breakfast Bacon, per lb.	28¢		

Reception Mayonnaise, made with our electric emulsifier, large jar 25c

Government Creamery Butter, per lb.	37c	Finest Alberta Butter, per lb.	40c
Or 3 lbs. for	$1.05	Or 3 lbs. for	$1.17

FRESH MEATS AND FISH SPECIALS

2¢ Per Lb. Off All Fresh Meats Before 10 A.M. Today and Saturday, "Cash and Carry" Only. Shop Early and Save Money

ROASTS

Rump Roasts of Beef, per lb., 23¢, 20¢ and	17c
Small T-Bone Roasts, from 2 to 5 lbs., cut short, Per lb.	30c
Sirloin Tip Roasts, per lb., 21¢ and	15c
Loins of Pork, cuts average 3 to 4 lbs. each, Per lb., 29¢ and	26c
Legs of Pork, per lb., 30¢ and	26c
Shoulders of Pork, per lb., 22¢ and	17c
Nice Lean Pot Roasts, per lb., 12¢, 10¢ and	8c
Fresh Beef Hearts, each	25c

FRESH BOILING FOWLS

3½ lbs. average, crate-fattened. Per lb. 29c

We have also a good selection of Turkeys, Capon, Roasting Chickens, Geese and Ducks, always on hand.

FRESH MADE SAUSAGE

Beef Sausages, 2 lbs. for	23c
Pure Pork Sausages, per lb. 25¢, or 2 lbs. for	45c
Little Pig Pork Sausages, per lb., 28¢, or 2 lbs. for	52c

The Sausages are made in our own kitchen fresh daily. They are delicious. Try some.

FRESH AND SMOKED FISH

Strictly Fresh Halibut, whole or half fish, per lb.	18c
Strictly Fresh Codfish, sliced or by the piece. Per lb.	14c
Strictly Fresh White Spring Salmon, per lb.	25c
Finest Golden Fillets, per lb.	15c

This recently renovated department offers the finest selection of Cured and Fresh Fish in the city at popular prices.

H. O. KIRKHAM & CO., LTD.

Grocery Phones, 178 and 179 Fruit Dept., 5683 612 Fort St. Meat Dept., 5691 Provision Dept., 5690 Fish Dept., 5691

OLD COUNTRY GUN MAKER

FOR SALE—A first-class outfit, suitable for hunter or prospector. Winchester rifle, .44-40 cal., one of their best; Colt, first-class revolver, .44-40 cal., cartridges, Trappings, etc.

JAMES GREEN

1319 Government Street Phone 1734

Sutton's Seeds from England

A. J. Woodward & Sons

631 Fort Street, Victoria, B.C.

Catalogue Free on Request

The United States Government collected $11,197,832 in tolls on the Panama Canal during 1927

GOOD V. I. COAL

Try this coal once and you'll find it so good that you won't need to be urged to order again. It gives hot, long-lasting fires, and it's clean.

J. E. PAINTER & SONS

617 Cormorant St. Phone 536

"The House of Reliability"

DOMINION PLUMBING & HEATING CO. LTD.

733 FORT ST. PHONE 7181

The original Magna Charta is in the British Museum and is protected by every means known to modern science.

City and District

Had No Licence—Charged with operating a car without a licence the Louie Hoy Company was fined $5 in the police court yesterday.

Constable Resigns—The resignation of Constable A. Larson from the Victoria police department was accepted by the Police Commission last night.

Assisted Passage—William Lees, charged with holding on behind a motor car while riding a bicycle, was fined $3 by the police magistrate yesterday morning.

Ward One Liberals—Ward One Liberals will meet next Monday night at 8 o'clock in the Liberal Rooms, corner of Government and Broughton Streets.

Esquimalt Liberals — The Esquimalt Liberal Association will hold a card party at the Liberal rooms, Esquimalt Road, on Monday night, March 16, at 8 o'clock.

Guest at Brenta Lodge—Mrs. McLaughlin, of Winnipeg, is a guest at Brenta Lodge, having come for the purpose of being near her two sons at Brentwood College.

Home Cooking Stall—A home cooking sale will be held at the Spencer Department Store on Saturday morning by the members of the Loyal True Blues.

Entertainment—There will be an entertainment tonight for the prairie visitors at the Chamber of Commerce auditorium, the programme being contributed by the prairie residents.

New Generator Installed—The 3,000-kilowatt turbo-generator for the power house at the new plant of the Victoria Lumber and Manufacturing Company, has been installed at Chemainus.

Meeting Today — The regular monthly meeting of the Ladies' Auxiliary of St. Joseph's Hospital will be held today at three o'clock in the nurses' recreation room. All members are asked to attend.

Daughters of St. George—Daughters of St. George, No. 83, is holding one of its successful dances after its meeting on Monday, March 16. There will be a good four-piece orchestra and refreshments.

Liberal Women's Forum—The annual meeting of the Liberal Women's Forum will be held today at 2:30 p.m. Members should note the change of time. Mr. J. G. Turgeon, Provincial Liberal organizer, will address the gathering.

Tea at Brenta Lodge—Officers and members of Victoria Chapter, No. 17, O.E.S.S. entertained at a tea at Brenta Lodge on Tuesday in honor of visiting grand officers and members of sister chapters. Sixty-two had tea in the blue dining-room.

Given One Month—Magistrate Jay, after considering the case of E. H. Bailey, who had pleaded guilty the day before in the police court to the charge of obtaining money under false pretences, sentenced the prisoner to one month in jail yesterday.

Tubercular Veterans—The local branch of the Tuberculous Veterans' Association will hold its next general meeting on Monday, March 16, in the clubrooms, P. R. Brown Building, at 8 o'clock. All members are requested to attend.

Silent Policeman—On the authority of the Police Commission a silent policeman will be erected at the corner of Douglas and Belleville Streets, recognized by motorists as an exceptionally dangerous intersection.

Strawberry Vale W. I.—The Strawberry Vale Women's Institute will hold a home cooking sale in the basement of David Spencer's, Ltd., tomorrow morning, and confidently hope to see many of their friends among the early patrons.

Saanich Meetings—The Saanich Police Commission will convene tonight at 7 o'clock at the Municipal Hall, Royal Oak. The Council will meet in the same place at 8 o'clock, when the estimates for the present year will be under consideration.

B. C. Division of Red Cross—The general meeting of the British Columbia Division or the Canadian Red Cross Society will be held at 3 p.m. on Tuesday, March 24, in the Blue Room, Vancouver Hotel, Vancouver. All members of the Society and those interested in the work are cordially invited to be present.

Extending Cold Storage—For the purpose of installing a 20-ton additional cold storage accommodation at the Northwestern Creamery, Mr. F. E. Hodson, of Vancouver, is registered at the Metropolis Hotel. Mr. Hodson says the work will take 30 days, and will double the facilities for this class of work at the creamery.

To Visit Roofing Plant—The Victoria Branch of the Engineering Institute of Canada will meet on Saturday, March 14, at 9:45 a.m. sharp. Meeting place, Sidney Roofing & Paper Co., Ltd., Indian Reserve, for the purpose of seeing over the works. A large attendance is expected at the meeting, when it will be possible to observe various processes under working conditions.

Chemainus Telephone Service—It was reported at the B. C. Telephone Company's office yesterday that the extension of service in Chemainus and district, particularly along the River Road, is under consideration, and will be given attention this Summer. Owing to development of this district so rapidly recently, the company plans to expand its service to take care of the situation.

Business Men Organize—Mr. W. Tomes and Mr. J. Paterson have been appointed temporary president and secretary, respectively, of the newly-formed Saanich Merchants' Association. The organization proposes to strongly contest the collection of a business tax by Saanich, and will send a strong delegation to the Saanich Council meeting tonight to present the views of Saanich merchants on that impost.

Parking Regulations—In order that consolidation may be effected of all regulations governing parking of cars in Victoria and that the various parking zones may be properly designated, Chief Fry has been instructed by the Police Commission to prepare a map of the business district marked with the prohibited areas and all particulars relating to them. The map will be used by the legislative committee of the City Council in consolidating the regulations.

Symphony Concert—An announcement which will create much interest in musical circles is that the Victoria Orchestral Society on Friday, April 3, will give a symphony concert, with Mr. W. A. Willett, of the Cowichan Amateur Orchestral Society, conducting. Very interesting compositions have been under rehearsal for this programme for some weeks past, and orchestral trios and quartettes, it is understood, will be given as well as the symphony numbers by the whole orchestra.

Cabaret Aids Injured—The cabaret held last night by the Esquimalt Liberal Association in the Rex Theatre, Esquimalt, was a huge success, over three hundred attending the delightful function. The gathering was a benefit affair, and a substantial sum was raised, which will aid Mr. William Bendall, who recently sustained a very regrettable injury. The Bluebird orchestra provided a fine programme of music and assisting artists added to the enjoyment of the occasion. Refreshments were served.

Guilty of Assault—Frank Findlay was yesterday fined $25 in the police court on a charge of assault upon C. Harris. The accused pleaded justification for the assault which he described as being of a very minor character. The informant had, he contended, been troubling him, and following some words, had made reference to him as "a dirty rotter." The magistrate said there had undoubtedly been an assault and he felt there had not been sufficient provocation to warrant the attack.

In Darkest Africa—"Pioneering in Darkest Africa" is the subject of an address to be given by Mr. H. Masters to the members of the Congregational Y.P.D. at the regular meeting on Friday evening. Having spent several years in Africa as a missionary, Mr. Masters has many experiences to relate. Among these is the manner in which he had to gain an understanding of the native language, and by gradually putting into writing he was able to translate the Scriptures.

Cymrodorion Society—At the meeting of the Cymrodorion Society on Wednesday evening, Mr. David Evans, the secretary, was selected as president, and Mr. W. P. Jeune chosen as temporary secretary. The choice of the other officers was deferred to a subsequent meeting. In addition to thanks to retiring officers, special mention was made of Mrs. Mason, the society's pianist, for her work during the year. Reports of the work were made by the outgoing president, Mr. J. M. Thomas, and Mr. Jeune entertained the company with motion pictures. Refreshments were served under the charge of Mesdames Lewis and Williams.

Army and Navy Meeting—The Army and Navy Veterans' Association, at its regular meeting last night, appointed Comrades J. Sloman, J. Quinn and W. E. Morris as delegates to represent the club on the discussion of the "Oriental Problem," to be held in the Sons of Canada Hall next week. A letter was read from Mr. Sewell, clerk of the Saanich municipality, asking all members, eligible to have their names attached to the Saanich Roll of Honor, to notify him as soon as possible. A resolution of sympathy was passed to Sir Rider Haggard on the death of his brother, Major Arthur Haggard, founder of the Veterans' Association in London, England, with which the Army and Navy Veterans' Association of Canada is affiliated.

Police Report—Convictions registered in the Victoria police court during the month of February totalled sixty-two, according to the monthly report of the desk sergeant presented to the Police Commission at last night's meeting. Eleven cases were discharged and thirteen people were committed for safe-keeping. One hundred and two calls were made by the patrol wagon. Accidents during the month totalled fifteen, first aid being rendered in twelve cases. Fines collected totalled $2,583, and costs $21.50, a total of $2,000 being collected in fines from convictions under the Government Liquor Act alone. One hundred and three first-warning cards for infractions of traffic regulations were turned into the police office.

Travelling Scholarship—News has just been received by Mrs. H. E. Young, of the University Women's Club here, that the Canadian Federation of University Women's traveling scholarship has been awarded this year to Miss Doris Saunders, of Winnipeg. Twelve candidates competed, and the high standing of each in the competition for the scholarship makes the winning of the award a greater honor than usual. The scholarship is given, it should be noted, on the condition that it be used for research work in a foreign country. Since its foundation in 1921 it has been awarded as follows: 1921, to Miss Isobel Jones, who used her scholarship in Paris; 1922, Miss Dixie Pelluet, who went to London University; 1923, Miss Margaret Cameron, who went to Paris; 1924, Miss Dorothea Sharp, who went to Oxford.

Tearoom Successful—Further donations of linen were received during yesterday by the Women's Auxiliary of the Jubilee Hospital to be added to the supplies which they received at their linen shower on Wednesday. In addition to the donations of linen, the ladies took about $160 in the tearoom. Many of the visitors to the sunroom, where tea was served, commented on the daintiness of the appointments noting the amount of work which had been done in embroidering the curtains with monogram and crest, those contributing to this being Miss Curry, Mrs. Dysart, Miss Leslie Gaither, Mrs. E. H. Griffith, Mrs. Richards, Mrs. R. H. B. Ker, Miss Isobel Wilson, Miss Agnew and Mrs. Abbott, of the Hudson's Bay Company. Mrs. Herbert Pendray, who had charge of the silver bowl, was assisted by Miss Gladys Irving, Miss Helen Macdonald, Miss Norma Pendray, Miss Millicent Umbach and Miss Carrol Tolmie.

V.O.N. Report—The regular monthly meeting of the local board of the Victorian Order of Nurses was held on Tuesday afternoon, at the residence of Mrs. Ross Sutherland, the president. The nurse in charge reported 718 visits paid during the past month, of which 150 were free visits and 348 free non-nursing, including 153 infant welfare, 23 pre-natal, 16 post-natal, 14 social service, 137 instructive (including T.B.). Four clinics were attended, and three nurses were on duty. The average hours for nursing were 12½ on weekdays and five hours on Sundays. The order wishes to thank the following contributors: Bishop Cridge Chapter, I.O.D.E., two layettes, two nightdresses and knitted articles; Ever-Ready Circle King's Daughters, children's bloomers and dresses; Mrs. Broderick, pair of blankets; Mrs. Purdy and A Friend, infants' clothing; Mrs. Willing, knitted jackets, infants'; Miss Dawson, knitted shirts, infants'; Mrs. Renfrew, Okanagan, knitted jackets and shirts.

Quick Starting SHELL GASOLINE

Faces Strike Crisis

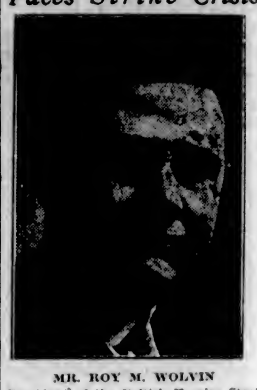

MR. ROY M. WOLVIN

President of the British Empire Steel Corporation, whose mines in Nova Scotia are idle as the result of a strike of the miners, because the men and the company failed to negotiate a new contract for wages. The maintenance men on pumps left their posts and officials of the company are manning the machines which must be kept going to preserve the mines. Five of the mines will be allowed to flood and not be reopened.

PREMIER OUTLINES PROTOCOL OBJECTIONS

Hon. Mackenzie King Informs House of Commons of Reasons for Withholding Assent

OTTAWA, March 12.—"We do not consider it in the interests of Canada, of the British Empire, or of the League of Nations itself, to recommend to Parliament adherence to the protocol, and particularly to its rigid provision for application of economic and military sanctions in practically every future war. Among the grounds for this conclusion is the consideration of the effect of the non-participation of the United States upon attempts to enforce the sanctions, and particularly in the case of contiguous countries like Canada."

Premier Mackenzie King, in the House of Commons this afternoon, summarized in the above paragraph the attitude of the Dominion Government in regard to the Geneva protocol for the pacific settlement of international disputes.

The paragraph was quoted from a dispatch sent by the Premier to Sir Eric Drummond, secretary-general to the League of Nations, two days ago.

FOREST PRODUCTS SALE REVIVING

Continued from Page 1

Prairies are expecting an excellent trade. When the mills resumed after the Christmas shutdown the season had been a very open one on the plains, but since that time much severe weather has discouraged buying. Mill men are now shipping small orders for building purposes only, as no Prairie retail yards are being filled with stock for chance selling.

The production on the Island of forest products is holding its own, with the peak weeks of the present year, although one or two of the logging companies have been shut down.

Apparently the water-borne business will be good from this Coast shortly, as the West Coast Lumbermen's Association reports that forty-six per cent of all next business last week was for future water delivery. The off-shore trade of British Columbia averages in normal years about fifty per cent of its business.

New Burner Ready

The Canadian Puget Sound Lumber Company will resume operations after a shutdown of three months on March 23. During the interval a new Sterling 610-horsepower boiler and Calder down-draft refuse burner have been added. Capacity of production has been increased 15,000 feet per eight-hour day by the improvements. The burner, which has been installed by the Calder Chimney and Construction Company, of Vancouver, has received the approval of the authorities as a protection against smoke nuisance and sparks. The Calder type has been installed in two larger mills on False Creek, Vancouver. The test here will be made next Wednesday.

DO YOU COUGH, COUGH ALL NIGHT LONG?

Terribly distressing and wearing on the system is the cough that comes on at night and you cough; cough all night long and can't get to sleep.

DR. WOOD'S NORWAY PINE SYRUP WILL GIVE YOU RELIEF

Mrs. John Lyman, Enterprise, Ont., writes: "After having had whooping cough I contracted bronchitis, and for days and nights I coughed continually, and could get no rest or sleep, but after taking one bottle of Dr. Wood's Norway Pine Syrup I found great relief, and after having taken several bottles I was relieved of my trouble."

This valuable cold and cough remedy has been on the market for the past 35 years; you don't experiment when you buy it; put up only by The T. Milburn Co., Limited, Toronto, Ont. (Advt.)

THE WEATHER

Meteorological Office, Victoria, B.C., at 8 p.m., March 12, 1925.

SYNOPSIS

The barometer remains high over Northern B.C., and fair, mild weather is general on the Coast. Snow has fallen in Alberta, and colder weather is general eastward to Manitoba.

TEMPERATURE

	Min.	Max.
Victoria	41	49
Vancouver	38	52
Kamloops	32	46
Prince Rupert	34	46
Estevan	36	50
Atlin	22	34
Dawson, Y.T.	5b	14
Calgary, Alta.	8	14
Winnipeg, Man.	16b	6
Portland, Ore.	40	52
San Francisco, Cal.	46	60
Seattle, Wash.	40	54
Spokane, Wash.	32	48
Penticton	36	47
Vernon	31	40
Grand Forks	32	44
Nelson	38	42
Kaslo	29	41
Cranbrook	21	34
Edmonton, Alta.	4b	2
Prince Albert, Sask.	32b	4

THURSDAY

Maximum	49
Minimum	41
Average	45
Minimum on the grass	39

Bright sunshine, 3 hours, 12 minutes.
Rain, trace.

5:00 P.M. Weather Reports

Victoria—Barometer, 30.22; wind, S., 12 miles; rain, trace; fair.

Vancouver—Barometer, 30.20; wind, S.W., 4 miles; clear.

Kamloops—Barometer, 30.14; wind, N.W., 6 miles; rain, trace; fair.

Prince Rupert—Barometer, 30.24; calm; cloudy.

Estevan—Barometer, 30.30; wind, N.W., 30 miles; clear.

Tatoosh—Barometer, 30.22; wind, W., 4 miles; fair.

Portland, Ore.—Barometer, 30.26; wind, W., 10 miles; rain, trace; cloudy.

Seattle, Wash.—Barometer, 30.24; wind, E., 4 miles; cloudy.

San Francisco, Cal.—Barometer, 30.14; wind, W., 4 miles; clear.

ANNOUNCEMENTS

Hafkness & Son, Decorators, announce that their new stock of 1925 Wallpapers has arrived. Wallpaper for every room from 25c per double roll. For paperhanging and painting, phone 4746. Showrooms 919 Pandora Avenue.

Miss Hanman will be leaving Victoria in May for an indefinite period. May she, therefore, suggest that unless appointments are made without delay, it will be quite impossible for her to undertake any new cases. 22 Winch Building, Victoria, B.C.

There Is Nothing Can Take the Place of the

VICTROLA

ONLY on the Victrola can you hear such great artists as Caruso, McCormack, Paderewski, Galli-Curci, Sir Harry Lauder, and many others who make records exclusively for the Victrola. The Victrola brings you music that fairly scintillates with their personality—brings you the greatest music in all the world—when you want it, and as often as you like.

See the popular Victrola Console at $135, on convenient terms.

FLETCHER BROS LIMITED VICTORIA

"Everything in Music"—Radio Station CFCT

1110 DOUGLAS STREET

During Our Removal Sale

Radiant Irons will sell at $4.50

And De Luxe Toasters at $4.25

Both Are Excellent Values.

Hawkins & Hayward

Electrical Quality and Service Stores

1607-1103 Douglas Street, Opp. City Hall and Near Fort Street. Phones 643-2627

Big Half-Pound Rolls

Tillicum Toilet Tissue includes everything in workmanship and material that can possibly be employed to make an exceptionally good toilet paper at a popular price. The rolls are half-pound size, which tells at once there is more in them for the money than others give.

Ask for Tillicum Toilet Tissue With Your Next Order

SMITH, DAVIDSON & WRIGHT, LTD.

Manufacturers and Wholesale Paper Dealers

VANCOUVER VICTORIA

50c TAXI

SPECIAL RATES

James Bay	$ .50	Victoria West	$ .75
Foul Bay	.75	Work Point Barracks	1.00
Fairfield	.50	Esquimalt	1.50
Shoal Bay	1.00	Colwood Golf Links	2.50
Oak Bay	1.00	Oak Bay Golf Links	1.00
Willows	.75	Upland Golf Links	1.00
Fernwood	.50		
Hillside	.50		
Cloverdale	.75		

One or five people to or from city: Rates $2.00 per hour

Also Seven-Passenger New Limousine and New Drive-Yourself Cars

Veterans' Taxi Co.

Phone 7075-467 742 Yates St.

Our Suits for men and for women are BRITISH. Let us show you how to save money and be smartly dressed.

CHARLIE HOPE

1434 Gov't St. Phone 2689

Just the Thing for Camping—Special prices for permanent waving, nearly half price. See us at once. Hairdressing Parlors, D. Spencer, Ltd.

Big Rummage Sale, Saturday, 9:30 a.m., corner of Cormorant and Broad, opposite Market. Plenty good, clean clothes, etc. F.B.A.A.

No Better Butter Made—Ask your grocer for fresh churned Salt Spring Island Creamery, now retailing at 50c per lb.

Dr. Hugh Clarke, Dentist, 413-14 Central Building. Hours by appointment. Phone 1588.

Miss Palmer, Dressmaker, 621 Sayward Building.

Dr. A. J. Gillis, Dentistry, Suite 503 Campbell Building, Phone 2854.

School for Dressmaking. Phone 4169.

COLDS IN THE HEAD INFLUENZA LA GRIPPE

Relieved in a night by

GRIP-FIX IN CAPSULE FORM

Formula—Aspirin, Phenacetine, Quinine, Salol, Caffein, Cascara and Cinchophor Monobromate—just what your physician would use.

At all Druggists 35¢ BOX

THE VANCOUVER DRUG CO., LTD. Special Agents

Phone 1670—Private Exchange Connecting All Departments

Every Item on This Page a Special Bargain Offering

Do Not Miss These Opportunities of Saving on Your Spring Requirements. Every Department Has Something Out of the Ordinary to Offer, but Our Advice Is: Shop Early, Because Some of the Offerings Are Limited in Quantity.

Two Specials in Women's Hosiery

Mercerized Lisle Hose
Dropstitch design, feet strongly reinforced, wide hemmed tops, in dove, bamboo, beige, camel, black and white; sizes 8½ to 10. Friday Bargain, per pair ..... **85¢**

"Rayon" Silk Hose
With wide hemmed tops, seam at back of leg, in black and Airedale only; sizes 8½ to 10. Friday Bargain, per pair, **69¢**
—Main Floor

Morning Caps Special, 59c

Made from good washing cross-bar muslin, finished with neat lace edging, in shades of peach, pink, mauve, lemon and sky. Friday Bargain ..... **59¢**
—2nd Floor

"First Aid" In the Home

Have you a proper supply of First Aid requirements? Look down this list and check off the items which you need. Special prices for today and Saturday. Phone in your order if you can't come to the store.

Tincture of Iodine, B. P. ..... **19¢**
Bandages, 2, 2½ and 3-inch. Price, each ..... **17¢**

Hydrogen Peroxide, medium size; 40c value for ..... **26¢**

Surgeons' Germicidal Soap ..... **23¢**
Baysol, 25c value for ..... **19¢**
Listerine, $1.00 value for ..... **88¢**
Boracic Acid, 10c packets; 3 for ..... **23¢**
Absorbent Cotton, 1 oz. ..... **13¢**
2 ozs. ..... **23¢**
Antiphlogistine, $1.00 size for **83¢**
Large size **$1.49**
Cough Plasters, 25c value for **18¢**
Tirro Adhesive Tape, medium size for ..... **37¢**
Belladonna Plasters ..... **23¢**
Liquid Court Plaster ..... **21¢**
Sterilized Gauze, 1 yard for **20¢**

English Extra Strong Hot Water Bottles **$1.98**

Infants' Syringes ..... **33¢**
Douche Syringes, guaranteed quality **$1.49**
Bovril Cordial, large size **$1.23**
Cascara Tablets ..... **19¢**
Lithia Tablets, 5 grain ..... **47¢**
Blaud Tonic Pills ..... **43¢**
Mecca Ointment, $1.50 value for **$1.27**
Zinc Ointment, tins ..... **23¢**
Throat Tablets for hoarseness at ..... **23¢**
Mentholatum, small size ..... **19¢**
—Main Floor

Week-End Grocery Specials

Seal of Quality Brand Creamery Butter, per lb. ..... **43¢**
3 lbs. for **$1.25**
No. 1 Quality Alberta Creamery Butter, per lb. ..... **39¢**
3 lbs. for **$1.15**
Pure Bulk Lard, per lb. ..... **21¢**
3 lbs. for ..... **60¢**
Selected Smoked Picnic Hams, per lb. ..... **19¢**
Selected Smoked Cottage Rolls, per lb. ..... **22¢**
Sweet Pickled Picnic Hams, per lb. ..... **18¢**
Sweet Pickled Cottage Rolls, per lb. ..... **20¢**
Prime Canadian Cheese, lb., **25¢**
Little Pig Pork Sausages, lb., **23¢**
2 lbs. for ..... **45¢**
Dutch Edam Cheese, per lb., **50¢**
Kraft Canadian Cheese, in 1-lb. pkgs. ..... **48¢**
Hudson's Bay Ceylon Orange Pekoe Tea, per lb. ..... **63¢**
3 lbs. for **$1.85**
Hudson's Bay Freshly Roasted Pure Coffee, per lb. ..... **40¢**
Finest Quality B. C. Granulated Sugar, 20-lb. paper sack **$1.43**
Finest Quality Seed Pearl Tapioca, 3½ lbs. for ..... **25¢**
Finest Quality Medium Pearl Tapioca ..... 3½ lbs. for **25¢**
New Shipment Hallowi Dates, 3 lbs. for ..... **25¢**
Cremo Biscuits, a chocolate covered confection; per lb. ..... **38¢**
Wheat Meal Wafers, wholesome and healthful; per lb. ..... **35¢**

Fruit and Vegetables

Extra Fancy Winesap Apples, 2 lbs. for ..... **25¢**
Fancy Yellow Newton Apples, per lb. ..... **10¢**
California Navel Oranges, per doz. ..... **25¢, 35¢** and **50¢**
Finest Florida Grapefruit, 2 for ..... **25¢**
Local Hothouse Cucumbers, each ..... **50¢**
Imported Tomatoes, per lb., **30¢**
Head Lettuce ..... 2 for **25¢**
Fresh Rhubarb, per lb. ..... **25¢**
Nice Cauliflower, each ..... **25¢**
Jerusalem Artichokes, 4 lbs. **25¢**
Netted Gem Potatoes, special at 15 lbs. for ..... **50¢**
—Lower Main Floor

Leatherette Shopping Bags 49c

In pouch shape, lined inside, double strap handles, in black only. Friday Bargain ..... **49¢**
—Main Floor

A Special Purchase Offering of

Tricoshem Dresses

Extraordinary Value at $5.95

These new Spring Dresses are fashioned from a finely knit Rayon silk fabric, in colors of navy and brown, many of them attractively trimmed with contrasting colored embroidery and fine silk lace. They feature the new straight line styles, with round and V-shaped necks, short and elbow length sleeves. Sizes 16 to 40, to fit misses and women. Would be priced in the regular way at $15.00. A specially fortunate purchase enables us to offer them at the very low price of **$5.95**
—2nd Floor

New Spring Coats

At Special Low Prices

New Coats, extra well tailored from all-wool cut velour and plaid polo cloth. They are made with single button side fastening and smart tailored sleeves with wide cuffs, two-way collar, some showing a contrasting shade of cloth. Come in light fawn, beige, taupe and brick. Sizes 16 to 40. Price

$12.95

New Utility Coats, shown in polo cloth, velour and cut velour, with raglan or set-in sleeves; some are made with all-round belt, pleat at back, while others show the new back strap effect, with breast and side pockets; half lined with shadow striped sateen. In all the newest shades. Sizes 16 to 42. Price

$15.95
—2nd Floor

House Dress Bargains

Values to $2.29 for $1.49

A wide variety of slip-over styles in pretty check ginghams and cotton crepes, trimmed with rick-rack braid; a few embroidery trimmed. Shown in checks of blue and white, pink and white, mauve and white, brown and white. Sizes 36 to 48. Cotton crepes in sizes 36 to 44. Values to $2.29. Friday Bargain,

$1.49
—2nd Floor

White Dimity Blouses

Values to $1.75 for 98c

In durable quality material, tuck-in and over-blouse styles, with Peter Pan or roll collars, trimmed with neat embroidery or lace edging. Sizes 36 to 44. Friday Bargain **98c**
—2nd Floor

A Bargain in Brushed Wool Chappie Coats

Chappie Sweater Coats, in medium weight brushed wool with the new rever collar, neatly bound with silk braid; cuffs and border in striped effect; in shades of grey and peacock, brown and fawn, white and black; sizes 36 and 38; values to $7.50. Also All-Over Brushed Wool Cardigans, with three-button fastening; in shades of fawn, cocoa and grey; sizes 36 to 42. Values to $5.95. Friday Bargain **$3.49**
—2nd Floor

Buy a Dinner Set Today for $9.95

52-Piece Dinner Sets of high-grade English semi-porcelain with a gold band decoration; particularly attractive shapes. Regular $17.95 value. Clearing today only at the low price of **$9.95**
—Lower Main Floor

Four-String Corn Brooms 2 for 98c

Four-String Corn Brooms of extra strong quality, fitted with polished handles. 150 only on sale today. Not more than two to a customer.
—Lower Main Floor

Still Another Bargain in

Bath Towels 39c Each

A splendid opportunity to stock up on these towels for the coming season. Some slight imperfections in these towels but not enough to affect the wearing qualities. Very heavy weight, good driers; size 22 by 45. Your choice of white or colors. Today only, each **39c**
—Main Floor

A Bargain in Linen Tablecloths

Pure Linen Hemstitched Damask Cloths of a splendid heavy weave, in good designs. Will give excellent service. A limited number only for today's selling; size 70 by 70. Regular $4.98. Friday Bargain **$3.49**

Friday Bargains in the Silk Section

Natural Spun Silks
Our popular No. 1 Quality Spun Silk, unequalled for its wonderful wearing and washing qualities, fine even weave, an indispensable fabric for general wear; 29 inches wide. Friday Bargain, per yard, **89¢**

Crepe de Chine
Of excellent wearing quality, in many novelty colors for immediate wear; not all shades but a very representative selection, also black. Regular $2.75, $3.50 and $3.75. Friday Bargain, yard, **$1.98**
—Main Floor

Stamped Teacloths

36-Inch Teacloths of white needleweave, in simple yet effective designs; suitable for the extra cloths one so often requires. Friday Bargain ..... **69¢**
—Mezzanine Floor

English Axminster Hearthrugs, $3.95

Chenille Axminster Rugs of excellent grade and texture, heavy pile rugs in a good assortment of designs and colorings; size 27 by 58. Friday Bargain, each, **$3.95**
—3rd Floor

Bargains in Drapery Fabrics

300 Yards of Marquisette at 19c a Yard
Durable Quality Marquisette in white, ivory and ecru; 36 inches wide. Will make inexpensive and attractive curtains. Friday only, per yard ..... **19¢**

Cretonnes, 29c a Yard
31 and 36-Inch Cretonnes, of good wearing quality. A wonderful selection of patterns to choose from. Friday Bargain, per yard ..... **29¢**
—3rd Floor

School Scribbers at Special Prices

School Scribblers
For pencil use, Hudson's Bay Historical Series; ruled or plain. Friday Bargain, 7 for ..... **25¢**

Large Size School Scribblers
Ruled or plain. Friday Bargain ..... 4 for **29¢**
—Main Floor

Specials From the Notion Dept.

Suit and Coat Hangers
With wood bar, strong quality, smooth finish. Friday Bargain ..... 3 for **35¢**

Wood Shoe Trees
Will fit any shoe. Friday Bargain ..... 2 pairs for **25¢**
—Main Floor

Patent Leather Vanity Boxes, 98c

With strong strap handles, fitted inside with large mirror, powder box, etc. Regular $1.50. Friday Bargain ..... **98¢**
—Main Floor

Men's Work Gloves

Made from good wearing muleskin and ideal for rough wear. All sizes. Friday Bargain, per pair ..... **39¢**
—Main Floor

Coats for Little Girls

An Extra Special Bargain at $2.98

Children's Coats of good quality blanket cloth, lined with grey flannelette, straight style or with all-round belt, smart turn-down collar or deep cape collar, trimmed with cable stitching; shown in shades of fawn, red and saxe. Sizes 3 to 6 years. Values to $4.95. Friday Bargain **$2.98**
—2nd Floor

Girls' Pleated Skirts

Specially Priced at $1.98

Made from good quality flannel, with smart stripes in contrasting shade, attached to white cotton bodice. Come in fawn with henna, brown with fawn, navy with gold, black with white. Sizes 8 to 14 years. Friday Bargain **$1.98**
—2nd Floor

Patent Leather Sandals

For Misses and Growing Girls

Patent Leather Strap Sandals, with low rubber heels and full round toes; made with flexible oak tanned welted soles.

Misses' sizes, 11 to 2 ..... **$1.95**
Growing girls' sizes, 2½ to 6½ **$2.45**
—Main Floor

A Special Friday Offering in

New Spring Hats

Women's and Misses' Trimmed and Semi-Trimmed Tailored Hats, suitable for immediate wear. Choice assortment of smart new shapes and colors, including all-straws and silk combined with straw. Friday Bargain,

$4.95
—2nd Floor

Patent Leather Strap Shoes

Special, $3.45

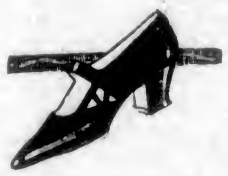

Very Smart Patent Leather One-Strap Shoes, with Cuban heels and turn leather soles. Made on a comfortable round toe last. Sizes 2½ to 7. Friday Bargain, per pair **$3.45**
—Main Floor

Today and Saturday Special Sale of

Electrical Appliances

A clean-up of all odd lines at prices which will enable you to place these modern conveniences in your home at very little cost.

Electric Heating Pads Half Price

Supplants every other method of hot applications because of its uniform steady heat. Regular $12.50. Sale Price **$6.95**

Electric Vibrators
Stimulating to all tissues of the body. A wonderful relief for pain, stiffness or general weakness.
3 Only, Vibrators, regular $21.50. Sale Price, with attachments **$15.95**
3 Only, Vibrators, regular $13.95. Sale Price, with attachments **$10.00**
2 Only, Violet Ray Machines, with electrons, reg. $23.95. Sale Price, **$18.95**

Turn-Over Electric Toasters
Makes two pieces of toast at one time. Price **$3.95**

Twin Electric Plates
Two burners. Can be used separately. Price **$5.95**

Electric Waffle Irons
If you make waffles see these irons. Regular $12.50. Sale Price **$10.00**

Electric Coffee Percolators
Seven-cup size. A wonderfully low price. Regular $8.95. Sale Price **$6.95**

200 Electric Curling Irons to Clear at 69c Each

2,000 Electric Lamps
25, 40 and 60 Watt. Sale Price
5 for $1.00

Two-Cell Flash Lights
Tubular Flashlights, complete with batteries and bulb. Sale Price **89c**

20 Electric Heaters and Heating Stoves at $5.00 Each

Comfortable heat wherever you want it, and at very little cost. Indispensable when the furnace goes out. Round copper reflector heaters and flat top heaters to hold kettle or saucepan. Regular $7.95 for **$5.00**

Women's Novelty Chamoisette Gloves

With figured jersey silk turn-back cuffs, contrasting embroidered points and one dome fastener. In tan, mode, beaver, grey, black and white. Sizes 6 to 8. Friday Bargain, per pair ..... **75¢**

Children's Chamoisette Gloves

With two dome fasteners, silk embroidered points. In colors of grey, beaver, mode, brown and white. Sizes 3 to 6. Friday Bargain, per pair ..... **45¢**
—Main Floor

Bargains in Women's Spring Underwear

"Kayser" Silk Vests, Value $3.50 for $2.49
In fine quality Italian silk, with opera or built-up shoulder straps. In white, pink, orchid and black. Broken sizes. Friday Bargain **$2.49**

"Kayser" Silk Bloomers, Value $4.50 for $3.49
Knickers to match above vests. In beige, smoke, navy and black. Broken sizes. Friday Bargain **$3.49**

Knit Cotton Vests and Bloomers

Summer Weight Vests
In fine knit cotton, opera top or strap shoulders. Special **29¢**

Medium Weight Bloomers
In fleece knit cotton, full cut garments with gusset. Cream only. Sizes 36 to 42. Value $1.50. Special at, per pair, **98¢**
—2nd Floor

D & A Corsets Reduced to 98c

Made from firm pink coutil in low top model, with medium length skirt; also low elastic top model suitable for average or slender types. Sizes 22 to 30. Friday Bargain ..... **98¢**
—2nd Floor

A Special in Bandeau Brassieres

Bandeau Brassieres, made from satin striped rep and broche. Pink only. Back fastening. Sizes 32 to 42. Values to 75c. Friday Bargain ..... **49¢**
—2nd Floor

A Bargain in Women's Ties

Novelty String Ties in plain colors, stripes and braided designs. Suitable to wear with the tailored dress or blouse. In grey, navy, maize, brown, purple, green, etc. Friday Bargain, each ..... **49¢**
—Main Floor

Boys' English Jerseys, 79c

Made from wool and cotton mixture in elastic ribbed style, with polo collar that buttons at neck. Come in shades of brown, grey and blue, with contrasting colored band around collar. Sizes 4 to 12 years. Friday Bargain ..... **79¢**
—Main Floor

Boys' English Tweed Knickers 79c

Made from dark mixture tweeds in straight knicker style; full lined and finished with two pockets. Sizes 4 to 12 years. Friday Bargain, per pair ..... **79¢**
—Main Floor

Boys' "Oliver Twist" and Tunic Suits, $1.98

"Oliver Twist" Suits in dark mixture tweeds, with fawn colored collars and cuffs on blouse, finished with pearl buttons. Tunic suits in dark tweeds with fancy braid on collar and cuffs. Sizes 3 to 5 years. Regular $2.50 and $3.00. Friday Bargain **$1.98**
—Main Floor

Men's Shirts, 79c

Made from good wearing percale in a variety of colored stripes on white ground. Cut good and roomy, with soft double cuffs and starched neckband. Sizes 15½ and 16½ only. Friday Bargain ..... **79¢**
—Main Floor

Men's Blue Serge Trousers, $2.98 a Pair

Made from good quality rough blue serge, full cut, with five pockets and belt loops; cuff or plain bottoms. Sizes 30 to 42. Friday Bargain, per pair **$2.98**
—Main Floor

Hudson's Bay Company

INCORPORATED 2nd MAY 1670

Social Events

Surprise Party

A number of young people invaded the home of Mr. and Mrs. H. A. White, 1052 Regent Street, on Tuesday evening for a surprise party in honor of Mrs. R. Richards (Mary Whiffen). Games and dancing were greatly enjoyed by the guests. Miss Laura White contributed a number of vocal solos and Miss Nancy Green gave a solo dance. During the evening a delicious supper was served. Those present were: Mr. and Mrs. Arthur Ball, Mr. and Mrs. H. A. White, Mr. and Mrs. Joyce, Mr. and Mrs. Smith, Mrs. Richards, Mrs. Lindley, Miss Marjorie Whiffen, Miss Dorothy Smith, Miss Doris Chambers, Mrs. Grace Bowden, Miss Gertrude Lewis, Miss Amy Johnson, Miss Laura White, Miss Mary Mitchell, Miss Jean Russell, Miss Nancy Green, Miss Ball, Mr. Percy Shrimpton, Mr. Arthur White, Mr. Howard Robertson, Mr. Pat Smith, Mr. Edward Campbell, Mr. William Clayard, Mr. J. Ethridge and Mr. Alfred Joyce.

• • •

Successful Card Party

Lake Hill Women's Institute held a successful military five-hundred party on Monday evening. The winners of the first prize were Mrs. Service, Mr. T. Denison, Mr. Laycock and Mr. A. McCallum; second prize, Mrs. Denison, Miss Douglas, Mr. Fred Toms and Mrs. Douglas; consolation, Mrs. Knowlton, Mrs. Simpson, Mr. Lingham and Mr. Service; ten-bid, Mrs. Calvert and Mr. Webster. The special prize was won by Mrs. Watson. Next Monday night's drive will be held under the auspices of the Community Centre.

• • •

C.P.R. Social Dance

Well over two hundred people attended the C.P.R. dance, held last night at the Empress Hotel. The dances, which are being held by the C.P.R. Social Club, are proving to be the most popular fortnightly dance and are drawing larger crowds on every occasion. Ozard's five-piece orchestra supplied the music and the following committee was in charge: Messrs. Phillips, McLeod, Mulliner and Griffiths.

• • •

Dinner Hostess

Mrs. W. B. Wilson, 1610 Belcher Avenue, recorder of Victoria Chapter, No. 25, Women of Mooseheart Legion, was hostess at a dinner given in honor of Mr. and Mrs. Differdaffer, supreme auditors from Mooseheart, Illinois. Before leaving Mr. and Mrs. Differdaffer were met by a delegation from the chapter and a presentation made to Mrs. Differdaffer. They left on the afternoon boat for Seattle.

• • •

Farewell Party

Miss Phyllis Henderson was hostess at a small bridge party yesterday afternoon in her home on Dunsmuir Road in farewell to Miss Violet Hamilton, who is leaving for Nelson next week after an extended visit to Victoria. Others present were Miss Catherine Fraser, Miss Kathleen Ross, Miss Barbara Gibson, Miss Mollie Spinks, Miss Agnes McLean (Toronto) and Miss Iris Burton.

• • •

Goes to Sea

Mr. Lester Raven, younger son of Mr. and Mrs. Raven, Crease Avenue, left last evening for Vancouver, where he is joining the Empress of Australia, on which he has just secured a berth.

• • •

Guests at Empress

Among the guests registered at the Empress Hotel are Mr. George L. Cassady, New Westminster; Mr. F. A. Ogilvie, Calgary; Mr. W. E. Baldwin, Montreal, and Mr. R. B. Leigh, Vancouver.

• • •

From Winnipeg

Dr. and Mrs. McKeague and their daughter, of Winnipeg, Man., who have been guests at the Glencoe Lodge, Vancouver, for the past few weeks, are now in the city and are staying at Cherry Bank.

• • •

Returns to City

Mrs. Paul Michelin, 1728 Bank Street, returned by motor on Tuesday after spending the week-end in Nanaimo with her mother, Mrs. Dobeson.

• • •

At Home

Mrs. Wheatley was at home at the tea hour on Wednesday afternoon for the first time since moving to her new home on Lampson Street. About twenty visitors called.

• • •

Stratford Visitors

Mrs. George McLagan, accompanied by her sister, Miss E. Birch, and her niece, Miss Winnifred McLagan, of Stratford, are spending a few days in the city.

• • •

Up-Island Visitors

Mrs. Sherwell Anderson, of Somenos; Mrs. R. S. A. Jackson, of Duncan, and Mr. and Mrs. Clive Trench, of Salt Spring Island, are visitors at the Strathcona Hotel.

• • •

Farewell Dinner

Mrs. R. H. B. Ker, Shasta Avenue, was a dinner hostess on Wednesday evening in farewell to Miss Gwenyth Lemon and Miss Angela Villiers, who are leaving for England next week.

• • •

Vancouver Visitors

Mr. and Mrs. George Gilpin, of Vancouver, are spending a few months in the city and are guests at Cherry Bank.

• • •

Returns Home

Mr. James A. Mitchell has returned to his home on Rockland Avenue after his annual Winter visit to California.

• • •

Guest of Friends

Mrs. George Walkem, of Vancouver, is spending a few days in Victoria as the guest of friends.

• • •

Leaves for England

Mrs. Cudemore left last night for England. She will join Mrs. Critchly in Montreal en route.

• • •

Westminster Lawyer Here

Mr. George L. Cassady, of New Westminster, was in the city yesterday.

• • •

Coming on Sunday

Mr. George Galt, of Winnipeg, is expected to arrive on Sunday next.

• • •

Here From Kerrisdale

Mrs. Frank Bowser, of Kerrisdale, is registered at the Empress Hotel.

• • •

General on Visit

General J. W. Stewart, of Vancouver, was in the city yesterday.

IT'S ALL LEATHER
MEN'S SCOUT BOOTS
Solid leather, two extension soles, screwed and stitched, built for wear and comfort.
$2.98

Sizes 6 to 11. Regular Price $4.00.
THE GENERAL WAREHOUSE
527 Yates St. Wholesale District
Phone 2170

Quick Starting SHELL GASOLINE

MURRAY STUDIO OF SOCIAL DANCING
(Member National Inst. Social Dancing, New York)
Expert and Specialist in All Branches of Ballroom Dancing. Teacher's Diploma, New York
Stocker Building, 1006 Blanshard Street
PHONE 2488 OR 5676R

Copas & Son's Grocery Prices
Great Value for Your Money. Please Phone Your Order
We Will Deliver Promptly

Fresh Government Creamery Butter (Lawndale Brand), per lb.	38c	B.C. Granulated Sugar, 20 lbs. for	$1.43
Or 2 lbs. for	75¢	Selected Smoked Picnic Hams, per lb.	18c
Malkin's Best Jelly Powders, all flavors, 4 pkts. for	25c	Anti-Combine Baking Powder, 12-oz. can	25c
Preserved Pears, 2's, (Globe Brand), 2 cans for	35c	5-lb. can	$1.45
Fresh Broken Biscuits, per lb.	15c	Singapore Pineapple, 3 large cans	50c
Fresh Crisp Ginger Snaps, 2 lbs. for	35c	Nice Orange Pekoe Tea, per lb.	58c
Conqueror Sweet Corn, 2 cans for	25c	Or 3 lbs. for	$1.65
Shorts, 100-lb. sack	$2.00	Sweet Navel Oranges, per dozen	18c
Maple Leaf Bread Flour, 49-lb. sack	$2.75	Or 2 dozen for	35¢
		Juicy Lemons, per dozen	20c

Copas & Son Anti-Combine Grocers
Corner of Fort and Broad Sts. Phones 94 and 95

A Five-Piece Real Walnut Bedroom Suite
Consisting of a pretty Bow-End Bed, large Dresser, Vanity Dressing Table, Chiffonette and Bench. Finished in two tone. Regular $298.00 for $240
Cash or Terms Arranged
HOME FURNITURE CO.
712 Fort, Near Douglas F. W. BARTHOLOMEW Phone 5119

"Save Mother— Electrify the Laundry"
Nothing Will Save Mother as Much Time and Labor as a THOR!
No more weekly laundry problem—no more rubbing or backache—no more wear and tear on clothes—a lifetime of washing made easy.
Many happy owners will tell you that the THOR means more to them than any other labor-saving appliance ever invented.
See the Thor at our showrooms, or arrange for a free demonstration in your own home.
During March, Only—
Special Low Terms $5.00 Down Easy Payments
Extended over 18 months
BRITISH COLUMBIA ELECTRIC RAILWAY CO.
Phone 123

GENEROUS FRIENDS DONATE FURNISHINGS

Complete List Given of Rooms and Wards of New Jubilee Wing Furnished by Citizens

Now that the public has had an opportunity of exploring the new Jubilee Hospital wing they will understand the better the exact significance of the following list, which shows just how the rooms and wards in the new building have been furnished by generous friends:

Mrs. James Dunsmuir, operating room suite; Kiwanis Club, public service maternity department; Daughters of Pity, children's ward and isolation room; W. A. Jubilee Hospital, six rooms, sun room and linoleum on lower floor; Native Daughters of B.C., room 406; Lady Duglas Chapter, I. O. D. E., lower sun room; Camosun Chapter, I. O. D. E.; Gonzales Chapter, I. O. D. E., sun rooms 501 and 502; Margaret Rocke Robertson Chapter, I. O. D. E., sun room 301; V. A. D. and Women's Institute, sun room, 2nd floor; Five Ray Club, Chapter 17, O. E. S., room 302; Graduate Nurses' Association, room 309; Miriam Temple No. 2, Daughters of the Nile, room 418; Great War Next of Kin, room 223; Victoria Teachers' Association, room 319; Women's Canadian Club, room 241; P. R. J. H. Alumnae, ward 242; G. W. V. A., 304; Brackman-Ker, Co., room 404, tiling nursery private service; Gyro Club, room 311; Mr. J. A. Lindsay, room 317; Pythian Sisters, waiting room, 3rd floor; Red Cross Society, Fleming Ward; the late Mr. A. B. Fraser, room 315; Mrs. Morkill, room 402; Mrs. E. P. Hamilton, waiting room, 2nd floor; Mrs. Arthur Robertson, room 103; Mr. F. Lansberg, room 317; B. C. Cement Co., ward 243; Mr. and Mrs. Angus Campbell, room 306; Queen City Chapter No. 5, O.E.S., room 206; Mr. J. A. Sayward, room 417; Vancouver and Quadra Lodge No. 2, room 325; Miss Dola Dunsmuir, room 209; Mr. and Mrs. D. James Angus, room 204; Mrs. Geo. McGregor, room 202; in memory of Mrs. Robt. Dunsmuir (furnished by her five daughters), private operating suite in obstetrical department; Marguerite Chapter, I.O.D.E., doctors' consulting room; Mrs. J. W. Church, room 305; in memory of Dr. E. S. Hasell, room 405; O. M. Jones Chapter, I.O.D.E., dressing room 329; Wm. N. O'Neill Co., tiling two treatment room floors; Miss Rola Dunsmuir, wired whole hospital for radio.

The Ready to Help Circle of the King's Daughters has worked splendidly in making over 200 glass-covers, about 150 tray covers, and other articles.

STORY OF FLORENCE TOLD BY LECTURER

Prof. Clark, of University of B.C., Gives Lantern Talk for Big Audience at Girls' Central

"Dante and Giotto came just in time. For in the next century, the Fourteenth, the Renascence, as far as Italy was concerned, started. This meant that man recovered an interest in himself as a human being rather than as a diving being."

This was one of the more striking statements made by Professor Clark, of the University of British Columbia, in a very scholarly illustrated lecture which he gave on Wednesday evening for a big audience at the Girls' Central School under the auspices of the University Extension Course. Among the very fine lantern slides which were shown were several giving views of the ancient city of Florence on the banks of the Arno amid the slopes of the Appenines. The architecture of the city was very well illustrated also, including the Baptistery, erected in the Twelfth Century, one of the few existing buildings which Dante was known to have seen and written about; the Cathedral on the Piazza del Duomo, erected in the Fourteenth century; the Campanile, Giotto's greatest work, erected in the Fourteenth century; the Pantheon, the Santa Maria Novella, the Church of the Trinity, and many of the other great buildings, bridges and palaces.

Florentine Art

Some of the more famous paintings, frescoes, bronzes and statues which were part of the effulgent expression of Florentine art in the post-Renascence period, were also shown. Among the most striking of the pictures were those of the two great bronze doors of the Cathedral, the work of Ghiberti, one of the most noted of the Florentine sculptors. Grace, imagination and inspiration were found in these. Not only were the doors themselves beautifully proportioned as to decoration, but each of the panels in itself was a masterpiece of art, the entire work having taken more than twenty years to complete. Donatello's choir frieze, a celebrated panel representing singing choir boys, and a pulpit panel from the Church of Santa Croce representing dancing children, also by Donatello, were shown as among the characteristic sculptural beauties of the time.

The close connection between the pre-Renascence art and religion was pointed out by the speaker, who maintained that there was more real religious inspiration in any one of Giotto's little paintings than in any of the great canvasses of Michael Angelo, who belonged to a period in art "when the triumph of the pagan influence was complete." Giotto had only in comparatively recent times been restored to favor of connoisseurs.

Florence in History

Something was said about the famous Fifteenth and Sixteenth century painters: Fra Angelico, Messachio, Boticelli, Raphael, Michael Angelo, Leonardo da Vinci, etc. Among the more noted pictures shown were Raphael's Madonna and Boticelli's Venus and Madonna. Reference was made more than once to Brunelleschi, the great sculptor, who designed the Pitti Palazzo.

SMART DANCING FROCK COMBINES BLACK AND WHITE SATIN

Black and white is always a smart combination, and this particular black and white satin dance frock is doubly attractive because of the soft sheen of its material.

Note the slightly moulded lines of the frock. The contrast of the slim lines is made more evident because of the gay little flare of white satin which finishes the length of the frock.

Single lines of rhinestones mark the joining of black and white satin. Slim tabs of black satin fall from the shoulders and reach to the hem of the frock.

PEP
You'll be wild about its flavor
Kellogg's PEP
the peppy bran food

GREAT SILK SALE
A Saving to You From 25% to 50% Off
All the Most Fashionable Spring Shades in Silks and Washable Goods

Heavy Spun Silk, 30 inches wide; regular $1.65 a yard. Special	79c
Heavy Pure Pongee Silk, 34 inches wide; regular $1.15 a yard. Special	65c
Heavy Habutai Silk, all wanted colors; regular 75c a yard. Special	59c
Heavy Ratine, 38 inches wide; all wanted colors; regular 75c a yard. Special	55c
Fancy Ratine, 38 inches wide; all wanted colors; regular $1.65. Special	$1.19
Novelty Marocain, 36 inches wide; all wanted colors; regular $1.60. Special	$1.13
Fancy Silk Crepe, 40 inches wide; all wanted colors; regular $2.25. Special	$1.49
Heavy Fancy Georgette Crepe, 40 inches wide; all wanted colors; regular $2.45. Special	$1.69
High-Grade Cotton Crepe, 30 inches wide. Special	$1.00
High-Grade Colored Spun Silk, 30 inches wide. Special	89c
Ten dozen only, Gold Band Cups and Saucers; reg. 25c. Special, 6 for	$1.00
Ten dozen only, Gold Band Side Plates, reg. 25c. Special, 6 for	$1.00
Five only, Ladies Sport Dresses. Real bargains at	$8.75
Three only, Children's Overcoats, regular $2.95. Special	$1.95
Six only, Children's Velvet Dresses regular $4.95. Special	$3.45
Silk Hose, all wanted colors; regular 85c a pair. Special	45c
Countess Silk-Lisle Hose, regular 65c a pair. Special	39c
Ladies' Large-Size Bloomers, regular 65c a pair. Special	45c
Ladies' Vests, with strap; regular 25c. Special	19c
Ladies' Silk and Wool Vests. Very special	69c
Runners and Squares, edged with lace; five dozen only; regular 75c. Special	45c

THIS STORE OPEN UNTIL 9 P.M. ON SATURDAY
1235 Government Street U. Morimoto & Co. Phone 4742

Professor Clark's rough outline of the tangled political history of Florence referred to its effect on even such as Dante, "whose 'Divine Comedy' might be regarded as a political history of the period," and its effect also on the domestic and civic architecture of the Florence of the Middle Ages, owing to the fact that every man had to guard himself against his neighbor as well as against an outside enemy. The Medici's influence had been felt in Florence in far more than the sense that their great wealth gave a stimulus to trade and commerce, for the family's liberal patronage of the arts gained for them great popularity with the humbler classes. Lorenzo, the third of the Medicis, had extended the influence of the family to a point where he practically held the mastery of the city.

JUBILEE BABIES ARE GUESTS AT HOSPITAL

Over One Hundred Youngsters Photographed Yesterday—Sisters of St. Joseph Visit New Wing

Over one hundred children born at the Jubilee Hospital since the opening there about eleven years ago of the maternity ward, gathered yesterday afternoon at the hospital in order to have their pictures taken. Mothers who accompanied the babies and small folk were welcomed by Miss Jessie MacKenzie, director of nurses, who met them at the front door, and shortly afterwards took the whole party out on the temporary platform erected for the opening ceremony on Wednesday. Here the Jubilee "babies" were posed, and several photographs taken.

Among the young guests was ten-year-old Jessie Mackenzie White, daughter of Mr. and Mrs. White, of Hillside Avenue. This little girl was the first baby born at Jubilee Hospital.

Later in the afternoon fifteen Sisters of St. Joseph arrived to look over the new building, being welcomed by Mr. George McGregor, chairman of the Hospital Board, and Dr. Pearse, medical superintendent. The Sisters spent nearly two hours going through the new wing, finding much to examine and comment on in the beautifully-fitted operating rooms, sunrooms, etc.

Several hundred senior pupils from the city schools visited the new wing of the hospital yesterday afternoon, the procession being led by the Girls' Central School, which arrived at 2:40 o'clock. There followed big delegations from the Boys' Central, Sir James Douglas, Oaklands, George Jay and the High School, the last-mentioned alone sending out about two hundred boys and girls.

OTTAWA AUTHOR IS TO BE BROADCASTED

Mr. Donald Fraser Will Give Over Radio Mr. Burpee's Short Talk on Books

Mr. Donald Fraser, treasurer of the Victoria and Islands Branch of the Canadian Authors' Association, will broadcast this evening from Fletcher Bros., between the hours of 8 and 9, the second of a series of addresses or short radio talks by Mr. Lawrence Burpee, of Ottawa, president of the Canadian Authors' Association.

Of this programme by Mr. Burpee, The Ottawa Citizen editorially says: "Mr. Lawrence Burpee, national president Canadian Authors' Association, begins this week a very interesting and helpful experiment. Through a number of the larger broadcasting stations in all the principal cities between the Atlantic and the Pacific in Canada, he is giving a series of fortnightly talks on worthwhile books.

"The first of these short talks dealing with a group of books relating to Quebec and its people, was broadcasted from one of the local stations on Wednesday, and about the same time it goes out on the air from a dozen other stations in Montreal, Moncton, Toronto, Calgary, Vancouver (and now Victoria, by Mr. Donald Fraser). In this talk he took up the several books associated with the name of that brilliant young Canadian, W. H. Blake, whose death a year ago in Victoria (on the Colwood golf links) made a big gap in the ranks of Canadian writers. He described his translations of those very remarkable books about French Canada, Maria Chapdelaine and Chez Nous, translations that interpret the very spirit of the originals, as well as his three books of essays—Brown Waters, In a Fishing Country, and a Fisherman's Crust. Blake spent a great deal of his time in the Province of Quebec, and learned to understand and sympathise with the point of view of its people.

CORRECT TIME
You can only expect a watch to perform correctly, to give service and satisfaction, when repaired by experts.
See WENGER, and Save Trouble
623 Yates Street

High-Class LEATHER GOODS
Trunks, Suitcases, Club Bags, Ladies' English Handbags and Fancy Goods
Repairs a Specialty
Jas. McMartin
716 YATES ST. VICTORIA
Metropolis Bldg. Phone 1278

COWICHAN WOMEN'S CLUB WILL MEET

The Cowichan Women's Conservative Club will hold a general meeting in the C.A.A.C. Hall, Cowichan, on Saturday, March 14. The officers of the club are: Honorary presidents, Mesdames Dickie, Davie, Cheeke; president, Mrs. H. P. Tooker; vice-president, Mrs. E. W. Coles; second vice-president, Mrs. Trevor Keene; secretary, Mrs. W. B. McConnell; treasurer, Mrs. J. Russell; committee, Mesdames May, Stewart, Averill, Findlay, Stewart, McLeod, Mudge, MacPherson, Daby, Tunham, Birch. A discussion of business and arrangements for the ball to be held at Cowichan Station on April 24, under the distinguished patronage of Mr. C. H. Dickie, M.P., and Mrs. Dickie; Mr. R. H. Pooley, M.P.P., Conservative leader; Mr. C. E. Davie, M.P.P., and Mrs. Davie, and to arrange for meetings and lectures to be held from time to time.

Provincial Council Meeting—The annual meeting of the Provincial Council of Women will be held in Victoria today and tomorrow. Delegates from Vancouver, New Westminster and Nanaimo will meet representatives from the Victoria Council to discuss matters of general interest to all the locals. Sessions will be held both this afternoon and this evening at Miss Crease's home.

Friday, 13
Here's where we're going and here's what we'll see—
The Little Pie and Cake Shop
1025 DOUGLAS STREET
Campbell Building
All kinds of "Made at Home" Dainties — Try our special Pies today, even better than mother made.

Our Own Brand
Pure Creamery Butter
Central Creameries Ltd. Calgary, Alberta

PRINTING
A. E. GREENWOOD
Lowest Prices
646 Johnson St. Phone 3483

"Women often ask me — says Mrs. Experience — how I get my table linen so immaculate"

"I take it as a real compliment, because most women do try to excel in their table linen.
"Of course, I tell them the way I've found easiest and best is with Sunlight — just rubbing the linen lightly with Sunlight, rolling it up and putting it to soak. After soaking, perhaps a light rubbing here and there may be called for, then just rinse, and the linen is spotlessly clean. Fine linens should be protected and never come into contact with anything but the purest soap.
"As a household soap there is nothing better or more economical than Sunlight. Every particle is pure soap, with no wasteful 'filler'. Sunlight is mild and easy on the hands, too." Lever Brothers Limited of Toronto, make it.
Sunlight Soap

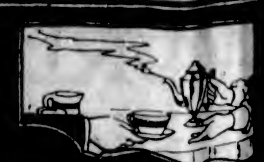

Always a second cup when it's

Chase & Sanborn's SEAL BRAND Coffee

CHESLEY

Returns to New Thought Temple for Two Weeks of Spiritual Teaching

Sunday, March 15—11 A.M., "Dawn of Your New Day"
7:30 P.M., "The Oil of Life"

Lecture every week day at 3 and 8 p.m. Free-will offering. You Are All Welcome.

Spring's Smartest Shoes
You are invited to see them at
MUTRIE & SON
1203 Douglas Street Phone 2504

Continuous Clarifying System Used
Pantorium DYE WORKS
650 COOK STREET PHONE 5302
Try Our Service—There's None Better

JAMES T. GRAY
D.C.
Doctor of Chiropractic
Palmer Graduate
Phones:
Office, 3033; Res. 2508R
Is located at 512 Central Building, Victoria, B.C., for the sole purpose of solving your health problems by giving you Chiropractic adjustments when necessary.

The Neurocalometer, which we have installed in our office, is a great help to us. It convinces the most skeptical that Chiropractic does what we claim it does, and it prevents anyone from taking adjustments when they do not need them. This means much to you and is a source of great satisfaction to us, for we know that when the Neurocalometer shows the location of the nerve pressure and we give Chiropractic adjustments—with the bare hands—according to that showing you are bound to get well.

Start Getting Well Today

Call or phone for an appointment.
Hours: 9:30 to 12, 2 to 5:30.
Saturday, 9:30 to 1.
Evenings: By Appointment
LADY IN ATTENDANCE
512 Central Building

The UPHOLSTERY SHOP
718 VIEW ST. NEXT TO CAREW'S
MAKERS OF CHESTERFIELDS AND EASY CHAIRS
FURNITURE REPAIRS
J. J. MOTTE — 598 FORMIE

TRUSSES—
A perfect fitting truss should fit snugly, causing no pain or irritation. If you require a Truss we guarantee you a perfect fit or refund your money.
MacFarlane Drug Co.
Cor. Douglas and Johnson

All Party Supplies at Reduced Prices
Macey ABELL LIMITED COMPANY
619 View Street
Phone 730

The Golden Hour

By MAY WYNNE

(Author of "Henry of Navarre," "A Maid of Brittany," Etc.)

The Story Thus Far—Returning from a holiday, Hilton Graesleigh, son of the Squire of Rawntree, discovers Peggie Lanyard, one of the family newly arrived at the Grange, protecting Ben Roldane, the village idiot, from the hands of the local loafers. Hilton is fascinated with her and learns from her that some mystery surrounds her family, the nature of which she is unaware. Arriving at the Manor, Hilton is told his father has but a short time to live, that the mortgage on the estate, about to fall due, cannot be raised, and that he can save the old home by marrying his rich cousin, Ann Burrington. He reluctantly consents, proposes to and is accepted by Ann, though there is no love on either side. Seeking solitude, he goes for a long moorland walk and discovers Peggie in imminent danger on the brink of a high waterfall. He later rescues Peggie from a position of great danger on the brink of a hight waterfall. They discover they love each other but both conceal the fact from the other. Mrs Graesleigh suspects an affection between them and calls at the Grange to inform Peggie of Hilton's engagement to his cousin. The Squire is expected to live only a few hours and Hilton is told of his dying wish—that he should be married to Ann by special licence before his father's death. To this Hilton reluctantly consents. The father died, however, before the marriage can take place and Hilton decides to go to Brazil. Meanwhile Peggie learns the mystery surrounding her family. She is told by her Grannie, on her death-bed, that she is in reality the daughter of Lord Maundleton. Old Mrs. Lanyard and Esther, the housekeeper, are deserters from a secret society and they fear the presence of an Italian member seeking revenge. Peggie sees this man before leaving for Maundleton's place in Yorkshire to assert her claim to his parentage. Here she meets his nephew, Rowland Selworn, who warns her of the consequences of persevering in her object. Peggie, carries her off to Cumberland. Here she is captured by unknown hands and removed to a lonely place. Meanwhile her disappearance from the Grange, also that of Esther, and the body of "Greenie," is discovered. A black disc is found, recognized by the detective in charge as a secret society mark and as belonging to the Italian organ-grinder.

CHAPTER X

"Squire?" whispered the woman, "Squire. You—you'll help me, won't you. Oh! the pain and misery I've been in—and the fear."

"Esther," said Graesleigh, still wondering at his discovery, and as yet hardly believing the evidence of his own eyes, "Where's Miss Lanyard? She is with you?"

The woman shook her head.

"It was too much risk. I dared not tell her to come. He—he would have tracked us. I sprained my ankle—hours ago, days it seems. Can you get me water?"

She was almost collapsed.

Graesleigh fetched water from the brook. The old servant was in a pitiable plight, her face grey with suffering. It was no use to make surmises. Graesleigh, being a sportsman, had learned the value of patience. He waited till Esther had revived a little, then he said, "I will go on into the town and fetch you a conveyance. Where do you want to go?"

She shook her head.

"No, wait. You mustn't go to the town. I tell you I saw him pass. The moon was shining and I saw his face distinctly. I think I fainted then, but it wasn't the pain of the ankle."

"Saw who pass?"

"Guido Resano," she said, "he has been sent from France to track us. We were warned seven years ago that the society would never let us alone. My mistress is lucky. They can't get her now."

"And Miss Peggie?"

"She? Oh, she doesn't know anything about the brotherhood. She was only a child. But they would be glad to get hold of her. I hope—I hope—" Graesleigh was putting two and two together. The detective had "located" the clue of a secret society. He drew a breath of relief at Esther's last speech, then understanding brought anger.

"And you, knowing the danger, tried to escape, leaving a dead woman and ignorant girl to face it."

Esther sighed. "I was a selfish old woman," she said, "but I'm not the only one to act foolish on impulse and be sorry after. All night I've been here grizzling because I d'd not warn Miss Peggie. When I saw the man Guido pass alone I thinks to myself, 'She is dead—or escaped, too.'"

Dead! the very hint was torture to the listener. But he could not believe one so full of life, so brimming with youth and vitality, could really be dead. He dismissed the idea.

"Where could she have escaped to?" he asked.

Esther gave a little groan of pain. "My ankle's broke, I think," she said, "what, Miss Peggie? Why, I don't know but what she may have gone to the place in Yorkshire where they say her father lived. I've heard the story time on time and my lady told it to the child before she died."

"The story?"

Esther nodded. "About her not being no grandchild to my lady. Why, I remember Peggie's mother when she was a slip of a girl herself, learning Miss Peggie her French and music."

Graesleigh felt as if he were wandering in a land of unsolved riddles.

"Tell me the whole tale," he said, "and I will help you in whatever way you wish. Tell me the whole story."

Esther puckered her brows.

"There's no secret about it that I knows of," said she, "now Miss Peggie knows. It's a common enough happening, and Peggie's mother just a French governess. I don't hold by foreigners, and Peggie has wild blood in her, but I'll tell you the story."

She told it in her own way, bluntly, not sparing the sensibilities of the listener. As Esther told it there was no question as to the irregularity of Viscount Graffington's so-called marriage.

"But the girl never knew," concluded Esther. "My lady had her own ideas, though they changed. I don't know what she'd have done in the end with the girl. I don't know what will be happening at the Grange, with no one to give Tibbiums his milk. But one thing I'm sure of, Miss Peggie will make some one sit up one of these days. She had a rare spirit that child, able to fight her own way too, independence, but too easily taken in by kindness. I'm sorry I didn't wait for her, I'm sorry. That Guido—"

Again the look of fear haunted her face. That fear had been growing for seven years.

Graesleigh was thunderstruck. So after all there had been a mystery, a very sinister mystery clinging to the history of those three tenants of the Grange.

But it was Peggie's fate which troubled him.

Peggie had been left alone in that grim old house to meet a murderous Italian who came for vengeance on others.

He must tell this tale to the detective and put the police on the track of this Guido. In the meantime there was the woman. A tumble of wheels in the lane near told of a market cart jogging on its way.

Graesleigh hailed the driver and managed to carry the helpless Esther to the conveyance.

"We are returning to Rawntree," he told the woman, "don't be afraid. The place is full of the police. I think it is the last spot on earth that Guido will revisit. You need have no fear. I will find you a home—but not at the Grange."

Tears gathered in the woman's eyes.

"Bless you, sir," she faltered, "for your goodness to a poor, haunted soul. I thought it was only Miss Peggie you were after. Poor Miss Peggie. I hope that villain—"

"Be silent," commanded Graesleigh sternly.

The appearance of Squire with the widely-searched for Esther, both perched amongst empty vegetable baskets, caused quite a commotion in the village. Men and women came to their doors, talking, querying. The village doctor stopped the cart to ask for the "latest" and was promptly snubbed by Hilton for his importunity.

Morton Yervull, who was still at the Grange, received them with open arms. He was a generous little man and praised the "amateur" loudly.

"You've got your heart in the work, sir," he applauded. And came to the truth nearer than he supposed.

After Esther had been cross-examined by the detective and finally landed at Mrs. Johnson's, a widow who lived in one of the Manor lodges, Graesleigh returned to consult Yervall. Each was of more importance now in the other's eyes.

Yervall, who told himself he guessed "the way the cat jumped," was optimistic.

"It's not too likely the girl is murdered," said he, "she may have escaped when she found herself alone in the house with a dead woman. There's the chance she may have gone to relations—if she had any."

Hilton made no reply. He did not intend to repeat Esther's story of Peggie's parentage to this lynx-eyed little man. He could follow that clue up for himself and as a matter of fact had already decided to do so. Esther would have to tell him fuller particulars about the man who was Peggie's father. Had she such particulars?

Leaving Yervall and Co. in possession at the Grange, Hilton returned to the cottage where he had left Esther.

Check again! the long strain of the hours spent in the wood in terror of being overtaken by her enemy had resulted in collapse, and the old woman was rambling in delirium.

There was no help for it. Impatience had to be curbed and sorely against his will Hilton returned home.

On the third day he found Esther conscious but very weak. She was not to be worried, the village nurse said impatiently.

I fear Tony was not too considerate of the patient. He asked till he received no answer and left the cottage wondering greatly whether Esther had been wandering still in the fog of delirium when she spoke of Lord Maundleton of Graffington Towers.

"I will run up to Yorkshire," he thought, "and call at Graffington Towers, but I fear Lord Maundleton will know nothing of this cock and bull story, and if he does—I shall be on delicate ground. Hang it all! as long as I know Peggie is safe I don't care a straw about anything."

He was reminded suddenly that he was still engaged to Ann.

Engaged to Ann, pledged to save a cherished property—and in love with a little girl whose history seemed already being written on tragic lines.

But he went his way that tenacity of purpose which characterizes a man in love.

Tony was deciding to find Peggie and then return to Ann.

Graffington Towers did not impress the Squire of Rawntree as it had done a young girl four days previously. He asked for Lord Maundleton with an air of authority and Almes, no longer supercilious, showed him into the great drawing-room now so seldom used. Lord Maundleton was at home and did not keep his visitor waiting, he was a fine-looking man with keen grey eyes and an expression of melancholy on his face.

Graesleigh came at once to the point. "My errand is a very private one," he said, "and rather peculiar in nature. I apologize at the outset."

"No apology is needed," replied Maundleton, "come into my study, please Mr. Graesleigh, we shall talk more easily there."

It was an awkward subject to broach and Tony began from his own first acquaintance with Peggie.

The name Lanyard conveyed nothing to Lord Maundleton, nor did the tale of a secret society, but Tony had described Peggie herself and his listener's attention was riveted.

Then came the crisis of the explanation. Esther's story. It was not interrupted as Graesleigh repeated it carefully and emphatically, but when the reciter looked up he saw that the other's face was colorless.

"It is true," said Lord Maundleton in very altered tones, "that I married Desiree Youvet, who taught my younger sister till the time of her death. But I had no idea I had a daughter living, yet I do not doubt it for by the strangest coincidence I saw her three days ago."

"You have seen her? Then I was right, she came here?"

"Not to my knowledge. Mr. Graesleigh, as you see, our tales do not fit—as yet. Will you hear mine first. Then we can start together in such a search as I never dreamed to engage in."

"I was a very young man," said Maundleton, "when I first met Mademoiselle Youvet, and being young and impetuous I fell in love at first sight. She was beautiful, and as good as she was beautiful. But she was young and more impetuous than myself. We thought a great deal of ourselves, nothing at all of others, but Desiree would have nothing underhand. She refused to listen to the suggestion of a secret marriage. Then my sister Clare died. I was very fond of her and her death from a hunting accident was a great shock. It is unnecessary to enter into detail. We were married—I did not tell my father the fact. Desiree naturally left the Towers owing to her pupil's death. Then—it is so painful a subject, Mr. Graesleigh that I feel I cannot proceed. Suffice to say that it was with my consent, partly through my doing, my young wife returned to France with our baby daughter believing that in some way, of which she, being a foreigner was ignorant, the marriage was irregular, illegal. She was very proud, and this knowledge was her death-blow. When I learned of the step she had taken I searched for her everywhere. I knew her pride, her passionate nature. She—perhaps without intention—had her revenge. I never saw her again. Some fifteen years ago I had an anonymous letter from some place in London saying my wife was dead. I never heard any news of my daughter—till today. You cannot guess what that news is to me—a message from the dead, more still, for it was Desiree herself, Desiree as I saw her first, who looked down on me last week through a gap in the hedge."

"Then Peggie,—this child is your legitimate child? You will acknowledge her as such?"

"It would be the greatest happiness of my life," he replied, "but I am still in the dark. Where is the child? Why, if she came as you suppose to Yorkshire did she not come to the castle? What was she doing when I saw her?"

Graesleigh hesitated.

"Perhaps," he replied, "her courage failed her, or is it possible she came and was refused admittance?"

The Earl started. "Impossible," he cried, but he stretched out his hand towards the bell.

(To Be Continued.)

Fashions and Foibles

By Shirley Sharon

BUTTERICK 5915

Turning tucks first one way, then another, as you stitch them, is the astonishingly simple way of making the new herringbone tucking used on French ensemble coats.

At Pierre's recently at lunch a smartly dressed woman wore a French ensemble costume with a coat of caramel-colored twill, lined with a cream-colored silk crepe printed closely in three tones of brown. The coat was full length and the very simple frock matched the coat lining. The distinguishing feature of the coat was the tucked trimming which is being used so much in Paris on coats of heavy silk crepe, crepe satin, etc. For Spring it gives just enough trimming and body to bands, collars and cuffs, and takes the place of fur.

Now Becomes Benedict

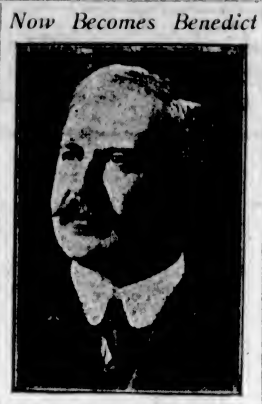

SIR EDWARD KEMP, K.C.M.G., Member of the Senate of Canada and Minister of Overseas forces during the latter part of the war, was married in Toronto on March 3 to Virginia Norton Copping, widow of Norman Copping. Sir Edward was a widower.

Thousands Have Banished Gray Hair with this Clean, Colorless Liquid

Make a Test of Kolor-Bak Today

People everywhere praise Kolor-Bak for its remarkable power to banish grayness. The results are really astonishing, for no matter what the original shade was, it quickly reappears when this clean, colorless liquid is used.

According to scientists, grayness comes when age, illness, shock or disease causes a lack in the normal supply of coloring matter furnished to the hair—but whatever the cause, Kolor-Bak soon brings back the former shade, and the shade is uniform throughout—no "dyed" or streaked appearance. Results appear quickly—often in a week. Kolor-Bak is the most satisfactory substitute for the natural pigmentation. It also removes dandruff, stops itching of the scalp and keeps the hair from falling out.

"My Hair Was Quite Gray" "Only a short time ago my hair was quite gray. It was falling out. My scalp itched and dandruff appeared. Kolor-Bak stopped the itching, dandruff and falling. Most wonderful of all, however, is that my hair is its original shade. I look 10 years younger." (A typical letter)

If your hair has turned or is turning, do what thousands of others have done—let Kolor-Bak make your grayness a thing of the past. No need to supply samples of your hair as this one clean, colorless liquid is effective on any gray hair. Just ask for a bottle of Kolor-Bak. Money returned instantly if desired results do not appear.

Kolor-Bak
Banishes Gray Hair
SPECIAL SALE
3 Days Only
$1.29 Regular Price $1.50

Vancouver Drug Co., Ltd.
Largest Retail Druggists in Western Canada
12 STORES: VANCOUVER, VICTORIA AND NEW WESTMINSTER

JAMESON'S
"VANART"
FOR FLAVORING CAKES CUSTARDS ETC
LIKE VANILLA ONLY NICER
—AT YOUR GROCERS

BIRTHDAY PARTY IS JOLLY AFFAIR

Harmony Lodge, I.O.B.A., Entertain to Mark End of Year

Harmony Lodge, I.O.B.A., entertained at their first birthday party on Tuesday evening in the Orange Hall, Saanichton. The guests were received by Mrs. Nat Gray and Mrs. C. McNab. After the reception of guests the chair was taken by Mrs. N. Gray, who addressed the gathering, expressing her delight and that of the Lodge in having them there. A short address was also given by R.W. Bro. F. V. Hobbs, Grand Master of Orangemen in British Columbia.

The following contributed to the programme: Duet, Mrs. T. P. Morrow and Mrs. R. B. Anderson; song, Miss P. E. Gale; reading, Mrs. A. Styan; song, Miss E. Nimmo; song, Mr. W. McKay; and Mr. S. Bidwell; accompanist, Mrs. T. P. Morrow, who also led in the singing of some delightful airs by the entire company.

At the conclusion of the musical programme about fifty members and guests sat down to a dainty supper in the dining-room.

The birthday cake was cut by Mr. Hobbs, after which a toast to the visitors was proposed. A delightful evening was concluded by all singing "Auld Lang Syne."

CARD PARTY

South Saanich Women's Institute will hold a card party at the Temperance Hall, Keating, on Saturday next.

Oil fuel, not used at all in New York City a few years ago, now almost dominates.

Save Money on Drugs

We are the largest direct buyers of drugs, proprietaries, toilet articles and sundries in Western Canada. Make a purchase at any one of our twelve stores, and note the quality, service and saving.

Friday and Saturday Specials

.35 Yardley's Lavender Soap	28¢
.75 Woodward's Gripe Water	44¢
1.00 Syrup of Hypophosphites, 16-oz.	59¢
.50 Pepsodent	45¢
1.20 Stuart's Dyspepsia Tablets	77¢
1.00 Theatrical Cold Cream, 1-lb. tin	61¢
.25 Seidlitz Powders, 8 in box	15¢
.25 Reid's Benzo-Almond Cream	19¢
1.00 Parrish's Chemical Food, 16-oz.	53¢
.60 Chase's Ointment	43¢
.50 Fruitatives	30¢
1.30 Scott's Emulsion	72¢
1.00 Dr. Reid's Guaranteed Hair Tonic	54¢
.25 Gibbs' Dental Cream	16¢
1.00 Castor Oil, finest Italian, 16-oz.	52¢
.50 Olive Oil, 8-oz.	26¢
.25 Rameo Hat Dye	20¢
.50 Gin Pills	30¢
.25 Beecham's Pills	17¢
.75 Hair Fix	39¢
.50 Reid's Syrup of White Pine and Tar	27¢
1.00 Easton's Syrup, 16-oz.	54¢
.50 Old English Balsam of Aniseed	28¢
.50 Dr. Reid's Hair Restorer	29¢
.85 Bovril, 4-oz.	59¢
.30 Steedman's Powders	20¢
1.00 Reid's Quinine and Iron Wine	58¢
.50 Eucalyptus Oil, finest Australian, 4-oz.	27¢
1.00 Pielactine (depilatory)	64¢
1.25 Finest Scotch Extract of Malt, 3-lb. tin	55¢
.50 Gibbs' Solid Brilliantine	29¢
.25 Dreco Hi-Speed Tablets	17¢
1.50 Gourard's Oriental Compacts	$1.09
.35 Dorin Rouge Brunetto	22¢
.75 Djer-Kiss Face Powder	49¢
.75 Djer-Kiss Compact Face Powder	49¢
.50 Roger & Gallet Poudre de Riz	39¢
1.25 Manon Lescault Poudre de Riz	74¢
.50 Ingram's Velveola Souveraine Face Powder	29¢
1.25 Bourjois Ashes of Roses Compacts	89¢
1.00 Narcisse de Vendome Face Powder	57¢
2.50 Narcisse de Vendome Perfume, per oz.	$1.25
.50 English Violet Perfume	39¢
1.00 Djer-Kiss Vanettes	71¢
1.50 Colgate's Perfume, per oz.	77¢
1.00 Odo-Ro-No	72¢
.50 Pears' or Vinolia Solid Brilliantine	29¢
1.25 El Rado (depilatory)	91¢
.25 Holloway's Corn Remover	17¢
.35 Porlzem (removes tartar from the teeth)	24¢
.25 Reid's Bandoline	14¢
.35 Blaud's Laxative Iron Pills	22¢
.25 Blaud's Improved Iron Pills	20¢
.15 Hinds' Honey and Almond Cream, 2 for	25¢
.60 Hennafoam Shampoo	39¢
.50 Gourard's Oriental Cocoanut Shampoo	26¢
.25 Sulphur and Cream of Tartar Lozenges	14¢
1.00 Burdock and Sarsaparilla	61¢
1.00 Dr. Reid's Blood Purifier	62¢
.35 Sulphur and Molasses	20¢
1.25 Clarke's Blood Mixture	78¢
.75 Pure Norwegian Cod Liver Oil, 16-oz.	37¢
.15 Bluestone, per lb.	8¢
.50 Creolin, 16-oz.	27¢

CANDY SPECIALS

.60 Cowan's Maple Buds, per lb.	40¢
.60 Banquet Brand Chocolates, per 1-lb. carton	34¢
.05 Chewing Gum, 3 for	9¢

KERO SPRAY

The king of insecticides and the best combination spray on the market. Contains arsenate of lead, black leaf forty, white helleborc, whale oil soap, kerosene and emulsifying ingredients. One gallon makes 50 gallons of spraying solution.

1 Lb.	40¢
½ Gallon	$1.25
1 Gallon	$2.00
5 Gallons, per gallon	$1.75

MAIL ORDERS

Receive our prompt attention. Inclose sufficient money for postage; any balance will be refunded.

TWISTUM TOYS

See display of these wonderful animal toys in any of our twelve stores. Special price, each $1.00 and $1.50

10% Off Regular Prices of Genuine Eastman Kodaks, Today and Saturday

TELEPHONE YOUR WANTS

Vancouver Drug Co. Ltd.
12 STORES — ORIGINAL CUT RATE DRUGGISTS — 12 STORES
VANCOUVER, VICTORIA AND NEW WESTMINSTER
FORT AND DOUGLAS STS., PHONE 7406

Effective Means of Reducing Fat

Here is an extraordinary method of reducing weight—extraordinary because no starvation diets or violent exercises are necessary. Marmola Prescription Tablets are made exactly in accordance with the famous Marmola Prescription. They reduce you steadily and safely, with no ill-effects. Procure them from your druggist at one dollar for a box or send price direct to the Marmola Company, General Motors Building, Detroit, Mich. Once you start taking these tablets and losing those fat boys, you will be happy again. (Advt.)

The Windsor Salt FREAKIES

Cut out this puzzle picture, boys and girls, and put the pieces together. When you have it completed, send it to us and we will forward you

FREE BOOK OF CUT-OUTS

Also the story of how Windsor Table Salt and Regal Free Running Salt are made. Both are famous for purity.

Just mention name of this paper when you write to Windsor Salt, Windsor, Ont.

Also Makers of

REGAL TABLE SALT FREE RUNNING

CUT OUT No. 10

ON SALE TODAY
Children's Hurlbut-Made Oxfords and Slippers at, per pair $2.95
G. D. CHRISTIE, 1623 Douglas Street

Large Capacity Furniture Vans

require fewer trips—this means lower moving charges, as the cost is based on the time consumed. Our vans are heavily padded throughout; individual furniture covers give added protection, and insure against any possible chance of scratches or rubbing. We will move you safely.

REMOVERS
SHIPPING AGENTS
CUSTOMS BROKERS

DUNCAN STORAGE COMPANY

Warehouses: 516-520 Bastion Square. 522-530 Chancery Lane. Office Phones: 1665 and 1664

NEWS OF THE SPORTING WORLD

Cougars Limbering Up For Saturday Contest

Hockey Fans in Alberta City Are Full of Excitement as Time Approaches When Tigers and Cougars Bare Their Claws for First Spring in the Final Fight for Western Hockey Honors—Tickets Grabbed in Short Order

CALGARY, March 12.—Calgary hockey fandom is greatly excited over the first of the home and home games to be played here Saturday, and which will decide the championship in the Western Canada Hockey League.

The Victoria Cougers, who will provide the opposition for the Tigers, arrived here this afternoon, and within an hour after detraining were on the ice limbering up. Some of the boys carried around a few battle scars they received in the strenuous series against Saskatoon, but they showed plenty of rars form in the workout. The Tigers worked out earlier in the morning. Both teams will rest up on Friday.

Ion Will Referee

Following a conference between Lester Patrick and Lloyd Turner, team managers, President Richardson announced that Mickey Ion would be referee and Carl Battell judge of play for Saturday's contest. They probably will alternate for the return game at Victoria on Thursday, March 19.

The ticket sale opened at noon, and within an hour every one of the available 1,100 seats had been grabbed up, and the regular 2,100 season tickets had been lifted by 6 p.m. Only 150 seats went outside the city, although there was demand for 2,000.

Frank Goes Along

VANCOUVER, March 12.—Frank Patrick has left for Calgary, headquarters of the Western Canada Hockey League, and the scene of the first play-off game between Victoria and Calgary Tigers.

Mr. Patrick is anxious to meke definite arrangements withs President Richardson in connection with the Vancouver Arena and the Stanley Cup play-offs.

Should Calgary win the finals, the present understanding is that one game with the Eastern champions will be played in Calgary if the ice is playable, and the balance would be played in this city.

But if Victoria wins, the intention, so far as Mr. Patrick knows at present, is to play all the games at the Capital City, unless President Richardson should insist on one game in this city in order to obtain sufficient revenue to put the expensive series safely over the financial hurdle.

Under existing Stanley Cup series rules the players share only in the first three games, and it is these fixtures from which come all the expenses as well.

Thus the overhead might be more than traffic at Victoria would bear, and Mr. Richardson, who has the final word in all these matters, may switch a game of the series to Vancouver. This, of course, is based on the assumption that Victoria beats Calgary.

If Calgary wins, Mr. Petrick expects the games here.

Rotarians Wire Congratulations To Lester's Men

The Victoria Rotary Club, at its luncheon yesterday noon, unanimously instructed the secretary to send a wire of congratulations to Lester Patrick and his band of Cougars upon their success in eliminating Saskatoon in the semi-final play-off competition in the Western Canada Hockey League.

President Jim Beatty suggested that it would be a very pleasing act for the club to send word along to Lester and his cohorts that the Victoria Rotary Club was solidly behind him in his efforts to land the championship here. The members were in complete accord and the motion was carried amid enthusiasm.

Lester Patrick is prominent in Rotary circles and is a past president of the Victoria Rotary Club. The Rotarians have always appreciated the efforts of Lester in connection with professional hockey here, and hope that he will this year attain the success that he at the first of the season believed his men would achieve.

As previously intimated in these columns, congratulations to the Cougars were sent by Premier John Oliver and Mayor J. Carl Pendray.

TIJUANA RACING

TIJUANA, Mex., March 12.—Following are the results of today's racing here:

First race, one-half mile—1, Misamigo, 106 (Young), $11.60, $7.80, $3.60; 2, Lady Allen, 109 (Walls), $13, $3; 3, Sunny Maid, 102 (Griffin), $3.20.

Second race, mile and one-sixteenth—1, Praise, 102 (McHugh), $6, $3, $3; 2, Franc Tireur, 109 (Frederick), $5, $4.80; 3, Firewerth, 102 (Whittingham), $5.

Third race, mile and one-sixteenth—1, Louis, 114 (Young), $10.80, $6.20, $4.80; 2, Reydo, 114 (Mex), $4, $4; 3, York Lassie, 107 (Mortensen), $4.

Fourth race, five-eighths mile—1, Excuse Me, 119 (Barnes), $7.60, $6.60, $3.40; 2, Serena, 107 (Young), $6.60, $3.40; 3, Runaway, 114 (Corbett), $5.

Fifth race, five and one-half furlongs—1, Bear Shot, 106 (Ellis), $6.20, $3, $3; 2, Lahonton, 115 (Walls), $3.60, $3; 3, Rejane, 110 (O'Donnell), $3.40.

Sixth race, three-quarters mile—1, Good Times, 104 (Hooper), $5, $3, $3.60; 2, Lord Valentine, 105 (Edwards), $5, $4; 2, Odd Seth, 108 (Griffin), $3.

Seventh race, mile and seventy yards—1, War Zone, 112 (Sylvia), $10, $5.80, $3.40; 2, June Fly, 107 (Elston), $11.60, $5; 3, Wedding Prince, 112 (Hooper), $5.40.

Eighth race, mile—1, Contusion, 103 (Hooper), $5.60, $3, $2.40; 2, Lady Ines, 113 (Sylvia), $4.40, $2.40; 3, Wilmer the Wizard, 102 (Elston), $2.40.

Ninth race, mile and seventy yards—1, Plunger, 108 (Ellis), $5.20, $2.60, $2.40; 2, Jack Frost, 105 (Griffin), $6.40, $5.20; 3, Sunshot, 104 (Hooper), $3.20.

Overnight Entries

First race, three-quarters mile—Nacomee, 95; Chick Bell, 97; Cocksure, 97; Lett.: F., 103; Alice Harvey, 105; Marg. Madison, 105; Pink Tenny, 105; Vodka, 105; Midnight Belle, 105; Acquitted, 107; Troma, 107; Yorkshire Relish, 107; Mrs. Pat, 105; Argonne Forest, 110; Sunbow, 110; Col. Matt, 112; Olympiad, 112; Vanessa Wells, 105.

Second race, three-quarters mile—Jolly Bonita, 95; Shasta Springs, 95; Tailteann, 97; Miss Paige, 105; Lucille Russell, 105; Tooters, 105; She Will, 105; H. Warren, 106; Ponomol, 106; Tikeh, 106; High Olympus, 106; Big Indian, 106; Kiel Diamond, 110; Ev. Harrigan, 110; Townsend, 112; Al Porter, 112; Car, 112; Chick Barclay, 112.

Third race, five and one-half furlongs—Morning Cloud, 97; Hester Ann, 97; Alleviator, 103; The Readie, 103; Seth's Bacon, 114; Rundark, 117.

Fourth race, four and one-half furlongs—Shasta Rapids, 95; Marcheta, 100; Oil Lady, 105; Scamper, 107; Fullanti, 109; Angela, 112; Dr. Hays, 114; Cornflower, 114; Krekunas, 114; Skokl, 114; Miss Nantura, 117; Little Lass, 119; Twin Fox, 119; Dr. Corbett, 119.

Fifth race, mile and one-sixteenth—Chula Vista, 90; Gloom Girl, 92; Mary Contrary, 104; Malvern, 106; Sweet and Low, 103; Insurance, 109; Dumbfounder, 110; T. J. Pendergast, 110; Ten Can, 115.

Sixth race, five and one-half furlongs—Sequen, 97; Ann Grogan, 100; Freemason, 102; Marion North, 109; Quota, 109; Amackessin, 111; Brandles, 111; Duc De Guise, 111; General Fryer, 114; Brazos, 114; Peg O., 114; Wer Winnet, 116; Bedazzle, 117; W. Montgomery, 119.

Seventh race, mile—Dr. Clark, 91; Nancy Langhorn, 94; Paula Shay, 94; Cannonshot, 95; Atherstone, 108; Cherry Pie, 114; Cherry Tree, 117; Swingalong, 119; Sunspere, 123.

Eighth race, three-quarters mile—Lena Wood, 105; Wracklane, 107; Sing On, 107; Just Folks, 107; Cordon Rouge, 108; Pop Shot, 108; Shasta Ltd., 109; Run Leg, 109; Acceleration, 110; Mt. Shasta, 110; Mountain Oaks, 110.

Ninth race, mile and one-quarter—Sway, 103; H. C. Basch, 103; Col. Lit, 103; Donatello, 103; Zing, 106; Mizanna, 106; Glanmore, 108; Walter Dent, 108; Bronsyon, 108; The Lamb, 108; Wynnewood, 108; Hackamore, 112; Piedra, 113.

Track—Clear and fast.

Cumberland United Has Busy Week-End On Nanaimo Grounds

CUMBERLAND, March 11.—The Cumberland United football team is playing two away games this week-end, one on Saturday and one on Sunday, both to be played in Nanaimo. Saturday's match will be with Ladysmith in a semi-final fixture of the Brackman-Ker Cup competition, while Sunday's will be an exhibition affair with Nanaimo City for the purpose of replenishing the coffers of the two clubs, both of which have been put to no little expense in their recent meetings. Soccer fans who saw Cumberland humble the Nanaimo eleven on the Cumberland grounds last week are anxiously awaiting the outcome of this week's game. They wonder if Nanaimo will be able to reverse the trick on their home ground.

The management of the United has chosen the following line-up—Goal, Blair; full backs, Mortimer and Stewart; half backs, Monohan, Conti and Broke; forwards, Bannerman, Heyland, Fowler, Plump and Hitchens.

CITY BASKETBALL

Three League Games Are on Schedule Tonight—Six of Best to Be Seen in Action

7:30—"B" men: C.P.S. vs. Victoria College.

8:20—"A" ladies: Normal School vs. Victoria College.

9:00—"A" men: James Bay Methodists vs. Tillicums.

Six of the best basketball teams in the city leagues will be seen in action at the Willows tonight and some real fine games should take place. In the first game the College quintette will be doing their utmost to hand the league-leading C.P.S. a setback. When the Normal ladies run up against the College five a real good tussle should take place, as both these teams play a fine fast combination game.

In the last game the Tillicums meet the churchmen and a real fast game is expected.

ROLLER HOCKEY

Results of roller hockey games played last night were as follows:

75-lb. class—Foul Bay 12, Simcoes 6.

90-lb. exhibition—V. I. Reps 7, All-Stars 2.

Unrestricted—V. I. Sheiks 4, Fitz's Wonders 2.

The last-named game was the best of the season, play being very hard and close and the game anybody's right up to the close.

The games to be played tonight are:

90 lbs.—Foul Bay Midgets vs. Hill's Corner, Willows Canucks vs. Fleetfoots, Capitals vs. Eagles.

SHAVING THE SECONDS

NEW YORK, March 12.—Paavo Nurmi, of Finland, broke his own 2,000-metre record tonight in a special two-mile race. His time of 8 minutes 26 2-5 seconds bettered by 2-5 of a second the mark he made in Madison Square Garden January 16. The Olympic champion covered the two miles in 9:02 1-5, five seconds behind his record. He had no trouble in lapping Andy Craw, of New York, and Jimmy Connolly, former Georgetown University star.

FOOTBALL TEAMS EVENLY MATCHED

JACKSON CUP SEMI-FINAL ON SATURDAY'S CARD

United Services and Esquimalt Expected to Provide Close Fight for Entry Into Final

Local soccer followers will find their way to the Royal Athletic Park on Saturday, when the United Services and the Sons of England clash in the semi-final of the Jackson Cup. The game is scheduled for 3 p.m., with Brigden as referee.

Just what the line-ups will be is not yet known, but the Sons of England are sure to trot out a strong representation in the hope of advancing into the finals. The Sons are a snappy team and what they lack in experience they can more than make up in their speed and aggressiveness. In the Brown Cup series these teams played to a 4-4 draw, and in the replay the Englishmen were successful in defeating their opponents by a 3-1 score. This goes to show how evenly these teams are matched, and on Saturday they should provide the followers of local soccer with a real treat.

When the United Services clash with the Sons of England in the semi-final of the Jackson Cup it is quite probable that their line-up will be identically the same as that which lowered the colors of the North Wards about two weeks ago.

The Services' eleven will be out for revenge for the setback they received at the hands of their opponents in Saturday's game in the Brown Cup, when they fell by the wayside by a 3-1 score. On Saturday they will be out in full force in the hope of gaining their way into the finals, in which the winner of this game will play Esquimalt for possession of the Jackson Cup for one year and the city championship.

UNITED SERVICES MEET COWICHAN TOMORROW

Combined Forces Will Take Strong Team in Effort to Get in Rugby Finals—Cowichan Strong

The United Services rugby team, which will play Cowichan tomorrow afternoon in Duncan, in the second game of the Cowichan Cup series for the island championship, was announced last night. The combined forces will be without the services of Woods and Exelby, two of their strong men, but Wingert, the former "rep" player, and Grant, of the Brentwood College, will take their places. The rest of the team will be about the same as that which met and defeated the Oak Bay Wanderers last Saturday.

From reports, Cowichan figure they will be able to take the measure of the Services. Their team is composed mostly of the players who gave the Bays such a battle two years ago. They all know the game well, and have been practising hard in an effort to have the final game staged in that district. Should they be able to defeat the Services tomorrow, they will meet the crack J.B.A.A. squad in the final next Saturday in Cowichan. If they fail to lower the combined forces' colors the union might hold the final game in that district in order to keep interest centred on that sport. Bill Ellis will referee the match, and the teams will leave town at 10 o'clock. The Services will line up as follows:

Holmes; H. Grant, Putman, Russell, Freeman; J. Grant, Stagg, Evel; Donald, Barnes, Hart, Wingert, Wallace, Clayards, Lewis and Sweetman.

Niagara Falls Wins Allan Cup Round by Beating Victorias

TORONTO, March 12.—Niagara Falls qualified for the Allan Cup Eastern finals by defeating the Victorias, of Montreal, 3 to 2 here tonight, and the five-goal margin over the senior Quebec Hockey Association gave them the round, 8-5, the Victorias having won the first game in Montreal 3-0. The Falls were the best team, even though they did not play the best hockey they were capable of. However, the Victorias gave the O.H.A. champions a good argument.

Niagara Falls will play Varsity in the finals here Saturday night, while the return game takes place at Niagara on Tuesday. It promises to be a big series, and the winner goes to Winnipeg to play the Western survivor in the finals for the Allan Cup, leaving Toronto on Thursday of next week.

KING EDWARD GIRLS ARE MAINLAND CHAMPS

VANCOUVER, March 12.—By defeating New Westminster 11-10 at the Normal gymnasium yesterday, the King Edward senior girls' basketball team won the championship of the Mainland and the right to meet Victoria for the Provincial title which will be played in Vancouver on the first Saturday in April.

DAVIS CUP TENNIS

NEW YORK, March 12.—Poland and India have been entered for European zone play in the Davis Cup tennis competition.

Bringing the number of entries up to 21, two less than last year, the lists will close Sunday. Word has been received that South Africa will be unable to participate.

Married Recently in England

TENNIS STARS QUIT "SINGLES" FOR "DOUBLES"

Miss Jean Austin and Mr. R. Lycett, Well-Known English Tennis Stars, Were Married Recently in London. The Photograph Shows Them Leaving the Registrar's Office After Being Married.

Y.M.C.A. TOURNEY DRAWS BIG ENTRY

SEVERAL LOCAL AND OUTSIDE TEAMS ALREADY ENTER

Basketball Series Starts on March 18 —Forms Must Be in by Next Saturday Night

Entries for the fifth annual basketball tournament to begin March 18 at the Y.M.C.A. are rapidly coming in. Although the closing date for the entrants is set for next Saturday night, applications from several local and outside teams have already been received by officials of the series. The competition will be conducted on the elimination or knock-out plan, the winners of the preliminary rounds to qualify for the semi-finals. The draw for the first round will be made in the Y. M. C. A. on Saturday night, when the entries close.

From the entries received to date it looks as if this year's tournament will be keenly contested. Among the various men's teams which are intending to enter are as follows: First Presbyterians, Falcons, James Bay Methodists, James Bay Outlaws (intermediate city champions), Metropolitans, C. P. R. Canadian Puget Sound Lumber Company, Priors, Oak Bay, Hudson's Bay, Esquimalt, Y. M. C. A. Rovers and Y. M. C. A. Business Men. Outside entries include Sooke, Chemainus, Jordan River, Saanichton and Duncan.

Quite a lot of interest is being shown in the ladies' competition. This is the first year that these series have been inaugurated, and several of the best teams in the city have already signified their intention of coming in. The list includes: C.P.R., Civil Service, B.C. Telephone, Hudson's Bay, Victoria Steam Laundry, Metropolitans, Normal School, Spencers, Woolworths, Victoria College, St. Andrews and Fidelis.

Regina Patricias Take One-Goal Lead In Abbott Cup Play

WINNIPEG, March 12.—Playing the same brand of brilliant hockey that characterized last year's series, Regina Patricias assumed a one-goal lead over Calgary Canadiens in the first of a two-game series for the Abbott Cup, emblematic of the Western Canadian junior championship and the right to travel East in quest of the Dominion title, by a 2-1 victory tonight. The second game will be played Saturday night.

Naval Brigade Band to Play at Soccer Match On Good Friday

It was announced last night at the meeting of the Army and Navy Veterans that the Boys' Naval Brigade Band will meet the Seattle all-star football team, which will play the Veterans at the Royal Athletic Park on Good Friday afternoon, at the boat and escort them to their headquarters. Following that they will render selections at the park.

VINCENT RICHARDS IS WALLOPED BY ALONZO

PALM BEACH, Fla., March 12.—Manuel Alonzo, Spanish Davis Cup star, recorded the biggest tennis upset of the year today in overwhelming Vincent Richards, Olympic champion, and second ranking player in the world, in the semi-finals of the Florida men's singles tennis championship tournament, 6-4, 6-0, 6-3. William Tilden, national champion, swept into the finals by eliminating S. Howard Voshell, North and South champion, 6-0, 6-1, 6-3.

Carpet Bowling Draw Will Be Made Today

The draw for the Victoria and District carpet bowling tournament will be made today. The preliminary rounds will be played at St. Mark's Hall, Boleskine Road, next Monday, and at the Burnside Club rooms Monday, Tuesday, Wednesday and Thursday of next week. Through the kind permission of Colonel J. C. Harris, the finals will be played at the Armories on Friday, March 20.

OLD COUNTRY FOOTBALL

LONDON, March 12.—League football games played today resulted as follows:

Scottish League—First Division

Hibernians, 4; Rangers, 1.

English League—Second Division

Leicester, 3; Crystal Palace, 1.

Third Division—Northern Section

Halifax, 2; Crewe, 2.

Rugby

Somerset, 24; Middlesex, 5 (at Bat

Victoria Fans to Learn Details of Game Over Radio

Victorians will be able to secure the results of the game tomorrow night between Victoria and Calgary over the radio, as a result of arrangements made by the Bapco Paint Company, Mayor Pendray stated in an announcement to The Colonist last night.

Telegrams conveying news of the first game of the final play-off series between the Cougars and Tigers, play by play, will be received by the Bapco Paint Company, and this information will be broadcast by the company to Victoria radio fans from Fletcher Bros.' Studio as quickly as the details of the match are received here.

Great interest is being taken in tomorrow night's game, and the arrangement by which local fans will be able to secure the progress of the game at first-hand will be only next to sitting in on the contest itself.

ROLLER HOCKEY TEAMS ARE OFF FOR SEATTLE

V.I. Midgets, Colonists and Foul Bay Monarchs Complete Training for Invasion Across the Line

The three roller hockey teams which are going over to Seattle on Saturday afternoon completed their training last evening. The V.I. Midgets played an exhibition game against a team of all-stars, and had a thoroughly good workout with six-men rules. The Colonist and Foul Bay Monarchs took a long run last evening as a final effort in order to get into the best possible condition for the crucial game against the American champions. Managers Bill McAllister and Percy Peyns state that their boys are out to win and will put up their very best efforts to keep the championships in Victoria.

Any persons who are contemplating accompanying the boys on their trip to Seattle are requested to hand in their names to Secretary W. H. Davies, 641 Fort Street, as a reduced transportation rate has been secured from the C.E.R.

Bill Tilden to Play in North and South Games

LOS ANGELES, March 12.—The appearance of William Tilden, national tennis champion, at the North-South matches here April 4 and 5, was assured with the receipt yesterday of the champion's acceptance. Helen Wills, women's champion, also will play in the tournament.

Hockey Hold-Ups Are Liable to Suspension

Hamilton Players Refuse to "Go on" in Final Series of National League Without Cash Bonus of Two Hundred Dollars per Man—Club Refuses to Hand Out Money and President Calder Issues Ultimatum to Greedy Tigers

TORONTO, March 12.—The Star, in a late afternoon edition today, says: "It was announced this afternoon that players of the Hamilton club of the N.H.L. had absolutely refused to play in the final series with the winner of the St. Patricks and Canadiens, unless each player receives $200 for his services. The Hamilton club has refused to pay the demand, and the matter has been referred to the league officials. President Calder has threatened to suspend the whole Hamilton team and allow the Ottawa team to play in the finals against tomorrow night's winner."

Risk Suspension

OTTAWA, March 12.—Unless the players of the Hamilton professional hockey team agree to carry on and drop their demand for a $200 cash bonus for playing in the National Hockey League playoffs, they will all be suspended, and the Ottawa team, which came fourth in the standings, will automatically take Hamilton's place and will play off with the winners of St. Patricks-Canadien game to be played in Toronto Friday night.

This is the gist of an official communication from Frank Calder, president of the league, to Frank Ahearn, president of the local team, received tonight.

CHAMPIONSHIPS ARE HANGING IN BALANCE

James Bay Outlaws Meet Nanaimo on Saturday in Basketball Semi-Final—Juniors Engaged

As a result of their recent victory over the Falcons, the James Bay Outlaws will represent Victoria in the British Columbia open basketball championships. The Falcons were eliminated by the Bays last Tuesday night.

The semi-final game in the Intermediate "A" Division will be played at the Y.M.C.A. gymnasium tomorrow night, and a wonderfully fast game is expected. Intermediate teams up the Island are always in fine condition, and the Nanaimo boys, who are coming here on Saturday, will, no doubt, be a hard team to beat.

Judging by their great form on Tuesday, the James Bay Outlaws should have a good chance of reaching the finals at least in the B.C. open championships. Tommy Wechtes and Kenny are going like streaks at present; Stan. Moore is recovering once more, and the guards, Dun. McLennan and Passmore, are up to the mark and anxious to get going.

The First Presbyterian junior boys will have a hard game on their hands when they meet the fast Nanaimo juniors in the semi-final game for the B.C. title.

The Firsts went through the local league without a defeat, and should be able to give a good account of themselves tomorrow. The boys' game will be played at 8:15, and will be followed immediately by the Intermediate "A" game between the James Bay Outlaws and Nanaimo.

One hundred reserved seats are on sale at the Y.M.C.A. office, the balance of the accommodation being covered by a nominal admission fee at the door.

A good crowd of basketball lovers will, no doubt, be on hand tomorrow to see the local representative teams battle for B.C. honors.

The Programme

8:15—Junior boys, semi-final, B.C. open championship. First Presbyterians (Victoria) vs. Nanaimo.

9:00—Intermediate "A" Division, semi-final, B.C. open championship. James Bay Outlaws (Victoria) vs. Nanaimo.

Nanaimo South End Beat Park Rangers In Allan Cup Game

NANAIMO, March 12.—The Nanaimo South End soccer team defeated the Park Rangers by three goals to one yesterday afternoon in the second round of the O. B. Allan Cup. While the present cup-holders deserved their win, the Rangers made a splendid showing against an aggregation that has had greater experience and has played some time together. The Rangers kept the champions and their supporters guessing for three-fourths of the game.

TO DECK BICYCLES AS ADVERTISEMENTS

Prizes to Be Offered for Costume and Decorations Best Advertising Local Products in May 23 Parade

Prizes for the best decorated bicycle and the best costumed rider, to constitute an advertisement of local products, will be offered in connection with the big bicycle parade planned for May 23 as part of the Victoria Day commemoration activities.

Mayor Pendray announced yesterday that he would offer a prize for the best advertisement of Bapco paint, which is manufactured by the firm of which he is president. Other local manufacturers are expected to fall in line with the suggestion.

The bicycle races, which will follow the parade, will be held on Yates Street. The owners of business premises on that thoroughfare between Quadra Street and Cook Street were canvassed yesterday, and agreed to the closing of the street during the afternoon hours, when the races will be in progress.

JUNIOR SOCCER

Cup Ties Will Be Started Tomorrow With One Junior and One Juvenile Game

The first round of the Lower Island junior soccer cup-ties will be played tomorrow, when the Saanich Thistles play Oaklands. The game will start at Beacon Hill Park at 2:45 p.m.

In the juvenile cup-ties Oak Bay play Fernwood at Cranmore Road at 2:45. The game which was to have been played between Foul Bay and Oaklands has been postponed, as the Foul Bay players will be striving for roller hockey honors at Seattle. Esquimalt and Shawnigan School have a bye this week.

LEAVING FOR HOME

NEW YORK, March 12.—George Duncan and Abe Mitchell, British golf professionals, who have been touring the United States, will sail for home Saturday.

COMPANY PURCHASES KILDALA CANNERIES

Four Well-Known Coast Packing Plants Acquired by New England Fisheries Concern

VANCOUVER, March 12.—A cannery deal approaching seven figures is announced in the purchase of the four plants of the Kildala Packing Company, Ltd. The purchaser, a subsidiary of the New England Fish Company, Ltd., has now a total of ten modern canneries at various points of the British Columbia coast and islands.

The sale of the Kildala Company plants will see the retiring of two of the oldest salmon packers of the coast. Many years ago the Dawsons pioneered in salmon packing and established the Brunswick Cannery. This they sold to the B.C. Packing Company, and about twenty years ago organized the Kildala Packing Company, with George W. Dawson as manager.

The deal includes the Carlisle Cannery on the Skeena, the Manitou Cannery on Dean Channel, the Kildala plant on Rivers Inlet, and the Harlock Cannery on the Fraser River.

More Than $27,000,000 Of Methodist Church Property in Ontario

TORONTO, March 12.—With each Ontario Methodist's individual stake in the church union amounting to $103, while the average Methodist circuit has a property interest therein totalling $30,000, Methodist leaders are closely scrutinizing the union and anti-union bills now before the Ontario Legislature. There are 991 pastoral charges, 262,150 members, and more than $27,000,000 of Methodist congregational property in the Province of Ontario, stated the department of finance of the Methodist Church today. This wealth and membership in the schems of church union would become part of the proposed united church.

Stamps used in the Summer differ in thickness of glue with those used in Winter.

Sportive Punches

—By the "Old 'Un"—

The importance of Game Conservation and the value of game to a country is getting to be better recognized all the time in most countries.

* * * * * *

It is interesting to read of such things as the proposed conference of game law officials of Canadian Provinces and adjoining States of the American Union.

* * * * * *

Manitoba proposes such a meeting, Minnesota has endorsed it and Ontario has been asked to support the scheme for mutual protection and control of game on interprovincial and international border lands.

* * * * * *

We read of the bags of big game made by visiting sportsmen to British Columbia and the success of hunting parties coming in as visitors from other countries, which no doubt is a good advertisement, but there is a tendency to forget that it is really the small game which is the bigger asset.

* * * * * *

Big game attracts the rich men, no doubt, and they may come and take a few trophies out and leave a few of their dollars behind, and their successful hunts may sometimes be the means of their bringing capital into the country.

* * * * * *

But big game hunting is a rich man's amusement. And those who indulge in it have usually more interest in amusing themselves than in upbuilding the country in which they get that amusement.

* * * * * *

But small game, easily obtainable, attracts the settlers and holds the men who actually do build up the country.

* * * * * *

It is not far-fetched to say that in a very great number of cases facilities for sport influence the decision of intending British emigrents in their choice of a new country in which to settle.

* * * * * *

British Columbia is par excellence the country in which the settler, who is not a millionaire or even a capitalist of smaller calibre, can get a lot of good sport without losing any appreciable time from his business.

* * * * * *

And that is a very valuable asset, and one which should be appreciated and protected as perfectly as possible.

* * * * * *

Press dispatch:- Babe Ruth is broke.

Another press dispatch, same date: Babe Ruth is far from broke.

Press dispatch: I shall retire from the ring when I get married—The heavyweight champion.

Press dispatch (after his marriage): Get me some fights. I want action. —The heavyweight champion.

* * * * * *

Anything apparently to keep your name in the newspapers.

* * * * * *

We read that the result of a golf shot depends on the position of the club at impact. NO DOUBT IT DOES, AND ON UMPTEEN OTHER THINGS AS WELL.

* * * * * *

We read further that practice with closed eyes is suggested as aid to telling just how club is faced at any point of swing.

* * * * * *

What is this game anyhow, Blind Man's Guff?

The dealer knows

Ask your dealer to show you how easy a Valet AutoStrop Razor is stropped, adjusted and cleaned, without removing the blade.

Valet AutoStrop Razor

Reg. in Canada

$5, up to $25; other models at lower prices 77

Burnett's

LONDON DRY GIN

BOTTLED IN ENGLAND

A STRONG BASE FOR A COCKTAIL

This advertisement is not published or displayed by the Liquor Control Board or by the Government of British Columbia.

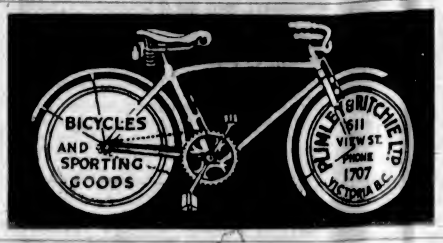

Keep Your Car Spic and Span

AUTO PARTS NICKEL PLATED

We guarantee you a good job of nickel plate, and it will be done in the shortest possible time. See us today.

ALBION STOVE WORKS, LTD.

2101 Government St. (Cor. Pembroke St.) Phone 91

A Sure Relief For Women's Disorders

Ten Days Treatment Free

Orange Lily is a certain relief for all disorders of women. It is applied locally and is absorbed into the suffering tissues. The dead waste matter in the congested region is expelled, giving immediate mental and physical relief; the blood vessels and nerves are toned and strengthened; and the circulation is rendered normal. As this treatment is based on strictly scientific principles, and acts as the actual location of the disease it cannot help but do good in all forms of female troubles, including decayed and painful menstruation, leucorrhoea, falling of the womb, etc. Price $2.00 per box, which is sufficient for one month's treatment. A free Trial Treatment, enough for 10 days, worth 75c, will be sent Free to any suffering woman who will send me her address.

Enclose 2 stamps and address, Mrs. Lydia W. Ladd, Windsor, Ont.

SOLD BY LEADING DRUGGISTS everywhere

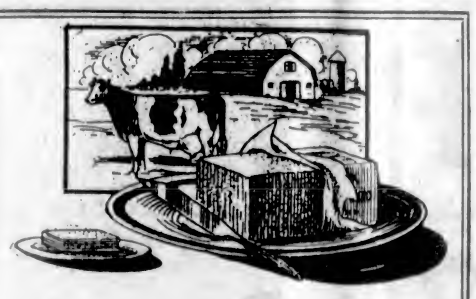

Delicious Butter And Always Fresh

COMOX Creamery Butter is made in the big modern creamery at Comox. It is a Vancouver Island product—always reliable, always fresh.

Serve Comox Creamery Butter today and see if the members of your family do not remark: "That's delicious butter—where did you get it?"

Your Grocer Will Be Glad to Supply You

COMOX Creamery BUTTER

Unique Sleigh for Fast Travel

A new "Scooter-Sleigh" designed and built by a Toronto man is capable of making good speed over ice or hard snow. A light chair is placed on two steel runners and the operator stands with one foot on either runner and propels the sleigh with the other foot. The entire machine is very light and when anyone becomes familiar with the sleigh considerable speed can be attained on level roads.

NATIONAL FRUIT SALE BODY ORGANIZED

Manager of B.C. Berrygrowers Returns From Ottawa and Reports on Marketing Plan

VANCOUVER, March 12.—A national organization for the sale of Canadian fruit is now an accomplished fact, says H. P. Simpson, manager of the B. C. Berrygrowers' Co-operative Union, who returned from Ottawa today after taking part in the proceedings which resulted in the incorporation of what will be known as the National Fruit Distributors, Limited.

Mr. Simpson first met with the executive of the Associated Growers in the interior, where plans were definitely approved, subject to the approval of Mr. Simpson's directors, for the berrygrowers' union co-operating with the associated in the sale of British Columbia fruits in Western Canada.

The plan will involve the appointment of brokerage representatives in the leading centres from Winnipeg westward, and all fruits under the pool contracts, both of the Associated Growers' and Co-operative Union, will be handled through those offices.

DR. BENES WANTS PROTOCOL DEFERRED

Continued from Page 1

arbitration had been increased because the protocol had weakened those League covenant stipulations which were designed to prevent interference by the League in matters of domestic jurisdiction.

Destroys Balance of Covenant

He condemned the protocol because it destroyed the balance and spirit of the covenant, and because instead of emphasizing friendly co-operation it stressed too much the preservation of peace by organizing for war on the largest scale.

Of the other countries reported on the council, France stood solidly by the covenant in a defensive address by M. Briand, yet offered a kind of welcome to Mr. Chamberlain's substitute suggestion of special treaties.

M. Briand declared that a system of alliances was made possible under the protocol. If it were the best means of assuring peace, he said, then well and good.

Alluding to France's friendship, like for Poland and Czecho-Slovakia, he insisted that such a system must never cast aside certain nations who also had the right to be protected against war.

Italy Approves Special Treaties

Italy, through Vittorio Scialoia, former foreign minister, came out flatly for Mr. Chamberlain's proposal of special treaties, while Viscount Ishii, for Japan, announced that Tokio had not completed examination of the protocol, but appreciated its lofty and noble idea and would continue its study in profound sympathy and co-operation.

Belgium, represented by Paul Hymans, saw in the British proposal a way to stabilize peace, while awaiting attainment of general security.

Brazil pledged her support to any scheme of mutual assistance, provided it was general in character.

Spain, through Count Quinones de Leon, adopted a similar attitude.

Sweden said her eventual attitude would be that of the Great Powers, and Uruguay recommended throwing the whole question before the next assembly.

It seemed clearly to appear from the general discussion, as well as the private utterances of the leaders of the various countries after the council's adjournment, that the Geneva protocol, as now framed, has little hope of survival.

Far Too Idealistic

The frequent opinion heard was that the last League meeting, under the leadership of Liberals like Ramsay MacDonald and M. Herriott, had gone too far in the direction of idealism. "Quite apart from any consideration that they had perhaps produced an unworkable, even a dangerous instrument, there was a rather mournful admission that the world as at present constituted and with existing political conditions must content itself with lesser things than the ideals behind the Geneva protocol."

Many of the French frankly admitted that England's alliance suggestion meant the maintenance of military force in order that the powers in an alliance might be able to preserve the world's peace.

Hyman's acceptance of England's special agreement proposal was followed by the pathetic declaration that the principles behind the protocol would never disappear from human conscience. His hope was that the day would come when the state of men's minds would make it possible to apply them.

Setback to Disarmament

Disarmament, it is believed, has received a setback because the virtual temporary rejection of the Geneva instrument, which prepared the way for the disarmament conference, has created an entirely new atmosphere of doubt and apprehension.

Moreover, League officials say, the British conception of special treaties, which presumably include Germany, is in nebulous form, and, at all events, is based upon the use of armed force.

A saving hope here is that a system of pacts may be so arranged as to operate within the frame of some new protocol and be so watertight in affording security that armament reduction logically will follow. Yet this hope is not too strongly entertained, despite British insistence that any special pacts must not only be consistent with the covenant and be framed in its spirit, but also work with and be guided by the League.

Inequality for Small Nations

Among the spokesmen of the smaller states the fear was voiced that any grouping of the Great Powers would inevitably mean inequality for the lesser countries, who found salvation in the equality furnished by the protocol and in the universality of its assistance.

Mr. Chamberlain contended that those brooding fears that keep huge armaments in being have little relation to the ordinary misunderstandings inseparable from international life—misunderstandings with which the League was so admirably fitted to deal. They spring, he said, from deep lying causes of hostility, which for historic or other reasons divide great and powerful states. If these fears exist, he argued, they cannot effectually be removed by even the most perfect method of dealing with particular disputes by the machinery of inquiry and arbitration.

Clubman: "Have a game of chess, Brown?"
Crossword Victim: "No, my doctor has forbidden me to look at anything with squares on."
—The Passing Show.

M. Briand predicted that the United States would one day join the League, because of her love of idealism and because also a reasonable interpretation of her interests would require it. He lauded the protocol as an instrument which brands war as an international crime, defines aggression and inflicts punishment.

Skipper Says Signals Were Misunderstood

VANCOUVER, March 12.—Captain Tauchero, of the turret steamer Houyo Maru, reported in distress off Tatoosh Island, earlier in the week, stated upon arrival of the vessel here today that misinterpretation by the American signal station at Tatoosh of his signal asking for directions evidently gave rise to the reports of her danger.

Montreal Alderman Unseated

MONTREAL, March 12.—Frank Hogan, elected alderman for St. Gabriel's ward, April 7, last, was declared illegally elected and disqualified to sit in the city council by judgment of Mr. Justice Martineau, Superior Court, this afternoon. In its finding, the court based its judgment on two facts "revealed in evidence," that "telegraphing and impersonation were rampant" in the election.

New British Trade Union

LONDON, March 12.—At a crowded meeting last night of working men of East London and the suburb of Leyton, rules were drafted for the formation of a new trade union, with the object of furthering the construction of steel houses by the unemployed.

Vancouver Street Accidents

VANCOUVER, March 12.—Statistics compiled by the Vancouver police traffic department show that during 1924 there were 4,755 street accidents reported, 441 persons being injured and eighteen persons killed. Four persons have been killed in street accidents so far this year.

Use a Laxative That Is Thorough

Beware of the Rough Kinds That React to Make Constipation Worse — Your Safest Reliance Is Stuart's Calcium Wafers

By the time you know you need a laxative it is an even chance you are a day or two too late. So you are apt to swallow a glass of nauseating liquid or some pills that try to turn you inside out. Beware of these. They are rough and leave you knocked out.

You can get all the kick you need from two or three Stuart's Calcium Wafers. In addition their calcium sulphide has a very marked influence in the blood by which congestions, inflammations and other poisonous conditions are broken up to save you from hard colds, rheumatic attacks, kidney trouble, bronchial cough, perhaps pneumonia and worse. You get all the laxative effect you are looking for. You feel thoroughly relieved in that respect. And then there's no reaction, no being bound up again nor thinned down to weakness, as happens with nauseating liquids. Try these wafers and experience how remarkably they end your constipation and make you feel thoroughly well from head to foot.

You will find Stuart's Calcium Wafers on sale at almost any drug store at 60 cents a box.

By sending your name and address F. A. Stuart Co., 454 Stuart Bldg., Marshall, Mich., a convincing free sample package will be sent to you by return mail. (Advt.)

VANCOUVER MAYOR RETURNS TO ATTACK

WILL MAKE DEMANDS ON ATTORNEY-GENERAL

Accuses Mr. Manson of Deliberate Attempt to Put Terminal City Police Out of Business

VANCOUVER, March 12.—Charging Hon. A. M. Manson, Attorney-General, with a deliberate attempt to put the city police department out of business, with a view to carrying out his announced plan for a Province-wide police aggregation, Mayor L. D. Taylor announced today that he would ask the City Council Monday to make the following demands upon the Attorney-General:

1. That he supply the city with the bill to be charged the city for activities of the Provincial Police in liquor enforcement within the city since September 30, 1924.

2. That he withdraw the Provincial Police from the city in accordance with assurances given early in the year.

"I am satisfied that the council will support my stand in this matter," said the Mayor tonight.

"A city the size of Vancouver is entitled to autonomy in police administration. On the understanding that the city would not be charged up with the cost of provincial police operations this year the council placed $60,000 extra in the estimates to take care of the enforcement of the liquor act. I have given personal attention to speeding up of liquor law enforcement by the police and the records from the beginning of the year will show that a great deal has been accomplished."

British Chamber of Shipping Asks Probe Of Preston's Report

LONDON, March 12.—The Chamber of Shipping of the United Kingdom has written to the British Board of Trade requesting that the question of ocean freight rates and the report of W. T. R. Preston to the Canadian Government be submitted to the Imperial Shipping Committee. The Chamber says that the British steamship lines are ready to be represented and will arrange for competent representatives and witnesses and proceed to Canada.

Superannuation Act Commended to Police Of Prince Rupert City

PRINCE RUPERT, March 12.—Attorney-General Manson, replying to the city clerk's communication respecting the municipal and Provincial police, recommends that municipal police work be turned over to the superintendent of Provincial police. Mr. Manson claims this will make for greater effectively and uniformity, as well as giving the city police the benefit of the Superannuation Act.

CORNWALL, Ont., March 12.—Thomas Collinson was today found guilty by a jury of the murder of Beatrice Thorpe last November, and sentenced to be hanged on May 29 next.

High Rigger Suffers Terrible Injuries in Fall From Tall Spar

NANAIMO, March 12.—With pelvis bones and several ribs and his right ankle broken, besides a fractured wrist and severe cuts, Joseph Foster, woods foreman and high rigger in the Beban logging camp near Extension lies in Nanaimo hospital in a critical condition as the result of falling from a tree a distance of about seventy-five feet yesterday. Foster was being hauled up a spar tree on a pass line when the latter fouled in the block of the main line and the pass line was sheared off.

Will Rebuild Church

QUEBEC, March 12.—The parish church of St. Urbain, in the Bay St. Paul region, suffered so much damage during the recent earthquake that the villagers have decided to demolish the building and build a new church.

Spring 1925

EXPERIENCE proves that starting the season with a Stetson hat is both the height of luxury and true economy.

After months of wear your Stetson will still hold its fresh appearance and be excellent style.

Stetson Young Men's Hats

Sold everywhere by leading hatters S12

GOODYEAR TRUCK TIRES

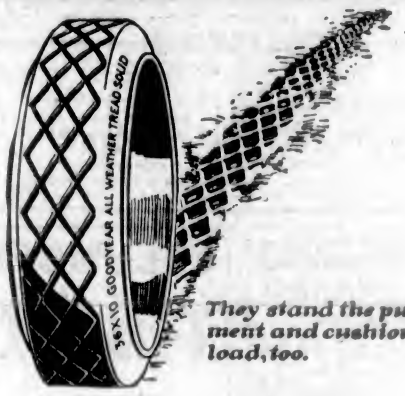

They stand the punishment and cushion the load, too.

Goodyear means Good Wear

Weiler Auto Supply House

Douglas Street at Broughton (Weiler Building)
Telephones: Office, 659; Battery, 669; Night, 68
GOODYEAR TRUCK TIRE SERVICE STATION

White or Natural St. Margaret Cashmere Child's Combinations

Short sleeves and knee length and long sleeves and knee length.

$2.50 to $3.50

ARTHUR HOLMES

1314 BROAD STREET

Between Yates and Johnson Streets

Comfortable ROOMS To Rent AT THE Y. M. C. A.

Reasonable Rates

Shower Baths Phone

A little higher in price, but — what a wonderful difference a few cents make

CAPITOL—TODAY

The Season's Biggest Thrill and Laugh

REGINALD DENNY

In Harry Leon Wilson's Saturday Evening Post Story

"OH DOCTOR"

It's a Hilarious Riot of Thrills and Laughs

Featurettes—Comedy, News and Hodge Podge

FREE LOGE SEATS—Is Your Name Here?

The Capitol Theatre invites Mrs. Carmichael, No. 4 Beacon Hill Apartments, and two friends of her own selection, to be its guests any day this week. Please detach this coupon and present to cashier.

A New Name Every Morning—Watch for Yours

DOMINION NOW PLAYING

A Sensation as a Story—A Triumph on the Screen

ZANE GREY'S GREAT NOVEL

The Thundering Herd

With JACK HOLT and LOIS WILSON

SEE THE HAIR-RAISING BUFFALO STAMPEDE—IT'S THE GREATEST THRILL EVER SHOWN

Also Comedy and News

COLISEUM

"THE HOME OF GOOD MUSIC"

SCREEN

Richard Dix in

"A Man Must Live"

Broke, starving, desperate—Was jungle law, kill or be killed, justified?

COMEDY AND FELIX

STAGE

Reginald Hincks and Company

Presents the Musical Farce

"FAUST"

AND THEN SOME

Greatest of Hincks' Productions

Evening, 25c-35c; Children, 10c; Matinees Wednesday and Saturday 2:30, 10c-25c

PLAYHOUSE

TONIGHT

FRANK MORTON AND HIS MUSICAL COMEDY COMPANY

in

"KING DODO"

Also

MARSHALL NEILAN'S

THE ETERNAL THREE

With Bessie Love, Raymond Griffith, Hobart Bosworth

Gaskills Jazz Orchestra

LAUGH-A-MINUTE COMEDY

COLUMBIA

TODAY

TOM MIX

in

Oh, You Tony!

Mix and Tony in a dashing romance that hops from the plains of Arizona to the palaces of Washington.

Extra

Harold Lloyd in "Number, Please"

The Biggest Picture of Its Kind You've Ever Seen

Jos. M. Schenck Presents

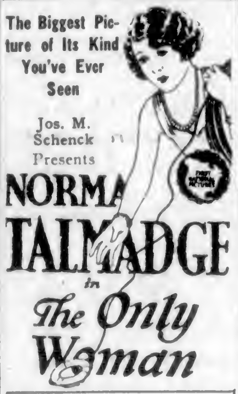

NORMA TALMADGE

in

The Only Woman

A drama of stormy seas and stormy hearts that found safety in a haven of love amid an ocean of perils.

NEXT WEEK

CAPITOL

POLA NEGRI

in

a Paramount Picture

"EAST OF SUEZ"

Pola as a Mystery-Girl of the Thrill-Scented Orient. A Worthy Successor to "Forbidden Paradise."

DOMINION

ALL NEXT WEEK

Kiwanis Minstrels

ROYAL VICTORIA THEATRE

April 6 and 7

Get Your Tickets Early

Tickets From All Kiwanians

GRAND SYMPHONY

CONCERT

By the

VICTORIA ORCHESTRAL SOCIETY

Friday, April 3

Conductor—Mr. W. A. Willett, of the Cowichan Amateur Orchestral Society

UNIVERSAL FILM MEN LOOK FOR "LOCATION"

Mr. Edward Sloman, director of the Universal Film Company; Mr. Jackson S. Ross, an assistant manager, and Mr. Robert Rose, cameraman, were in the city for some hours yesterday in the course of a search of the Pacific Northwest for sailing boats to be portrayed in a film illustrative of Nova Scotian fishing life.

At least twenty boats from 40 to 60 feet long are declared to be essential, and with the advent of power boats such vessels are uncommon.

Mr. Sloman praised the climate and scenery of Vancouver Island as suitable for motion pictures.

GUELPH, March 12.—A few hours after his marriage here, William McEachern, of Toronto, was taken into custody charged with forging a cheque, pleaded guilty and was sentenced to from six to twelve months in the Ontario reformatory.

LODGE PRESIDENT VISITS ASSEMBLY

Mrs. Maude Woodcock, of Nanaimo, President of Rebekah Assembly, Pays Visit to Local Lodge

There was an exceptionally large attendance at Colfax Rebekah Lodge, No. 1, I.O.O.F., on Tuesday evening, when Mrs. Maude Woodcock, president of the Rebekah Assembly paid her official visit to that lodge. Accompanying the president were the following grand officers: Mrs. R. Hay, president of the assembly; Mrs. T. A. Walker, assembly secretary; Mrs. P. W. Dempster and Mrs. M. J. Grant, past presidents; Miss Alice Brown and Miss Margaret Stewart, district deputy presidents; P. W. Dempster and Anton Henderson, past grand masters; W. Renfrew, grand high priest, and J. McCahill, deputy grand master.

A guard of honor composed of Chevaliers A. Killam, B. Shaver, P. Thompsett, W. D. Todd, R. C. Gonnason, O. Dewar and T. Rutter, of Canton, No. 2, Patriarchs militant escorted the president and suite into the lodge room.

The initiatory degree was conferred on six new candidates, the work of both officers and degree staff being beautifully executed.

Mrs. Woodcock gave a most inspiring address, reviewing the growth of Rebekah Odd Fellowship in the Province, also congratulating the staff on the exemplary manner in which the degree was conferred.

At the conclusion of her address Mrs. Woodcock was presented with a lovely cut glass bowl by Mrs. M. J. Grant, past president, on behalf of the Past Noble Grands' Club of Victoria.

A banquet had been prepared by the social committee, and at the close of lodge all repaired to the dining hall.

At the Playhouses

COLUMBIA THEATRE Tom Mix is writing a book, and admits it. No, not his memoirs. He hopes to have many more of 'em; even if he has passed the half century mark in the number of Tom Mix pictures made by William Fox. Mix, with the collaboration of Tony, his horse friend confidant, is writing "The Cowboy's Book of Etiquette." Here's why. In "Oh, You Tony," the new William Fox attraction now showing at the Columbia Theatre, Tom, as Tom Masters, part owner of an Arizona ranch, goes to Washington as representative of a ranch-owner's association. There Mix gets mixed up with the fast diplomatic and social set. He is put through the Capitals' most exclusive school of etiquette. It's a rough, tough, hard school of experience, but Mix graduates and returns West a "perfect, polished gentleman." Almost a "perfect lady" so his cowboys think, particularly when he tries to etiquettise them too and turn 'em into "perfect gents."

AMUSEMENTS

The Screen

Capitol—Reginald Denny in "Oh, Doctor!"

Coliseum—"A Man Must Live," starring Richard Dix.

Columbia—Tom Mix in "Oh, You Tony."

Dominion—Jack Holt, Lois Wilson and Noah Beery in "The Thundering Herd."

The Stage

Playhouse—Frank Morton and Company in "King Dodo."

LOIS WILSON

Who is playing the leading role in "The Thundering Herd" at the Dominion Theatre this week.

COLISEUM THEATRE Richard Dix is now at the Coliseum Theatre in his newest Paramount starring picture, "A Man Must Live," directed by Paul Sloane as his first screen work. It has been said that the best of Paramount's First Famous Forty are yet to come and they certainly must have had a hunch about "A Man Must Live," adapted from "Jungle Law," by I. A. R. Wylie. Jacqueline Logan and Edna Murphy head a strong cast playing in support of the star. Others are George Nash, Charles Beyer, Lucius Henderson and Jane Jennings. Dix's role in the production is said to be that of the screen's first real reporter.

CAPITOL THEATRE Reginald Denny, considered one of the most virile athletic stars in filmland, wears long curly hair and big, tortoise sheel rimmed glasses in his latest vehicle, "Oh, Doctor!" Universal-Jewel being shown in the Capitol Theatre. The reason is that Denny portrays a young hypochondriac hero of Harry Leon Wilson's famous humorous story of the same name, and as such is the most lackadaisical person imaginable. Mary Astor has the leading feminine role in the notable cast drected by Harry Pollard, others being Otis Harlan, William Mong, Tom Ricketts, Lucille Ward, Mike Donlin, Clarence Geldert, Blanche Payson, George Kuwa and Martha Mattox.

PLAYHOUSE THEATRE Marshall Neilan wrote himself a great film story when he set the plot of "The Eternal Three" down on paper. It is the author-director's tribute to the physicians and surgeons of the world, showing how they must free themselves from private feelings in the practice of their profession. The story concerns a famous surgeon, Dr. Walters, whose young wife becomes too much interested in her husband's fascinating but graceful foster son, Leonard. She agrees to elope with him, but the boy is injured and only a brain operation can save him. The surgeon has learned of the affair between Leonard and his wife. He can free all three from the horns of the dilemma upon which they are impaled by giving an imperceptible twist to the knife which he wields in the operation. You must see the picture for yourself and find out what he did and how he won back his happiness. There are thrills in the film, and comedy and excellent acting. One of the famous "Mickey's" best achievements. Goldwyn gave Neilan an admirable cast: Hobart Bosworth, Claire Windsor, Raymond Griffith, Bessie Love, Tom Gallery, George Cooper, Alec Francis, William Norris, Helen Lynch, Victory Bateman, Peaches Jackson and others. "The Eternal Three" is being shown at the Playhouse this week in conjunction with the Frank Morton Company in "King Dodo."

Colonist Crossword Puzzle

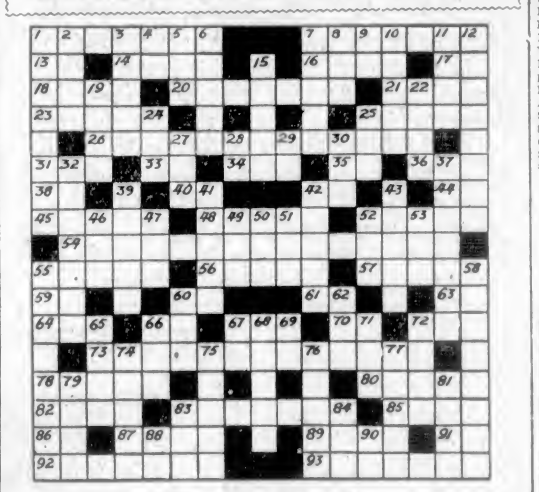

Crossword Puzzle No. 95

How to Solve the Puzzle

Each number in the diagram indicates the beginning of a word, reading either vertically or horizontally. The same number in some cases begins both a vertical and a horizontal word. The definitions of the words to fill the diagram are given in the lists labeled HORIZONTAL and VERTICAL, with numbers showing where to start the words in the diagram. To see how many letters each word has, count the white spaces until you come to a black square. If you have put in the correct words, they should all agree, horizontally and vertically, with the definitions, and you have solved the puzzle correctly. The solution of today's puzzle will be shown in an early issue.

Key to Crossword Puzzle No. 95

Horizontal

1. One who uses a certain agricultural tool.
7. Laughable.
13. About the dead (ab.)
14. A small animal.
16. Relating to the ear.
17. Not off.
18. The book of Brahmin Revelations.
20. Soaks up.
21. Part of "to have."
23. Banishment.
25. A Shakespearean character.
26. Additional.
31. To question.
33. That is (ab.)
34. To tie up the mouth.
35. Preposition.
38. A card game.
39. Pronoun.
40. Father (ab.)
42. One.
44. A slang word.
45. Untie.
48. Tempest.
52. Foreign.
54. Not having the quality of harmonizing.
55. A vast body of water.
56. Likeness.
57. A dish.
59. Abbreviation for an American state.
60. East Central.
61. Concerning.
63. Negative.
64. American state (ab.)
66. Distinguishing adjective.
67. Lubricant.
70. The (French).
72. Past.
73. A power in Britain.
78. Chosen.
80. Be.
82. Dress accessory.
83. Dawn.
85. Sacred language of Buddhists.
86. Civil Service (ab.)
87. Public way.
90. Animal prison.
91. After our Lord (ab.)
92. Extract.
93. Calcareous bodies found in ears of small lower animals.

Vertical

1. To join.
2. Animal of goat family.
3. The Himalayan sloth bear.
4. A state in the U.S.
5. An age.
6. To revolt.
7. A bird.
8. Belonging to it.
9. Seventh note in some musical scale.
10. A thin watery discharge.
11. To cease to possess.
12. Intestinal worm.
15. Punctuation mark.
19. Flat circular surface.
22. A chemical term.
24. Prefix meaning upon or over.
26. A rodent.
27. Vim.
28. For example.
29. For example.
30. To cure leather.
32. Maintaining indifference to pain or pleasure.
37. Submissive.
39. A dead Italian language.
41. A savory jelly.
42. Used for beads.
43. A poem of the Trojan War.
46. A numeral.
47. A great cycle of years.
49. Head gear (ab.)
50. Prohibition in Ontario.
51. To dress up.
52. A priest's garment.
53. Belonging to it.
55. To shine like an opal.
58. Afternoon.
60. Ensign.
62. A Biblical character.
65. Cards.
66. An insect.
67. Conjunction.
68. Elephants' tusks.
69. Sixth note in tonic scale.
71. Adam's affinity.
72. A great continent.
74. An earth used for making paint.
75. A musical study.
76. A kind of clay for making melting pots.
77. To drive out.
79. A girl.
81. A long, narrow strip of wood.
83. A pouch.
84. To consume.
88. Not off.
90. To depart.

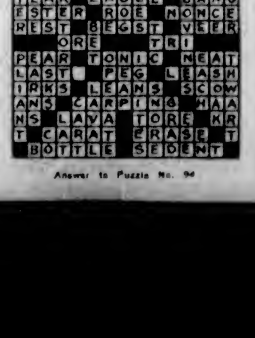

Answer to Puzzle No. 94

NEW FEATURE FILM COMING HERE WITH MISS TALMADGE STAR

A country club, a London cafe, a French village and a Mexican hamlet, as well as a luxurious private yacht figure in Norma Talmadge's new picture, "The Only Woman," which comes to the Capitol Theatre next Monday.

A great part of the action takes place on the high seas aboard the yacht. These scenes were made in the Pacific Ocean off Catalina Island.

The yacht was wrecked during the making of the picture. Later, however, it was raised from the ocean bottom.

Besides Eugene O'Brien, Norma Talmadge's leading man, the cast of "The Only Woman" consists of Matthew Betz, Edwards Davies, Winter Hall, Percy Williams, Stella di Lanti, Murdock MacQuarrie, Neal Dodd and Louis Dumar.

Mr. C. Spencer Goes On Vancouver Board Of Royal Trust Co.

VANCOUVER, March 12.—Mr. J. W. Fordham Johnson, president of the B.C. Sugar Refining Co., Ltd., and Mr. Chris Spencer, of Messrs. David Spencer, Ltd., were appointed members of the Vancouver Advisory Board of the Royal Trust Company at a meeting of the directors of the trust company held at Montreal on March 10. The local board now comprises four members, Mr. W. H. Hogg, superintendent of the Bank of Montreal; Mr. W. Godfrey, manager of the Hastings Street Branch of the Bank of Montreal, and the two members recently elected.

Past Week's Canadian Bank Clearings Given

WINNIPEG, March 12.—The following are the bank clearings for the principal cities of the Dominion of Canada for the week ending today, as compared with the corresponding period a year ago:

	1925	1924
Montreal	$75,871,128	$81,769,665
Toronto	75,516,808	80,425,114
Winnipeg	49,101,827	33,375,888
Vancouver	12,858,426	15,735,588
Calgary	7,382,391	6,260,179
Ottawa	5,380,303	5,077,484
Quebec	4,310,083	6,116,539
Edmonton	4,284,286	3,922,641
Hamilton	3,947,086	4,428,541
London	2,906,070	2,229,287
Regina	2,740,670	2,780,515
Halifax	3,700,413	2,804,675
Windsor	2,516,801	2,816,788
St. John	2,474,883	2,387,317
Victoria	1,700,783	1,705,346
Saskatoon	1,284,481	1,414,984
Kitchener	868,811	715,484
Moose Jaw	864,104	872,175
Brantford	807,906	718,316
Peterboro	730,626	971,786
Moncton	675,554	635,904
Sherbrooke	671,484	854,053
New Westminster	554,274	554,406
Kingston	553,343	572,570
Fort William	526,156	680,002
Lethbridge	463,498	481,746
Brandon	442,555	414,750
Medicine Hat	255,706	265,761
Prince Albert	292,375	391,677

NEW INCORPORATIONS

Incorporations of new companies in British Columbia during the past week were as follows, according to the weekly statement given out by the registrar, Parliament Buildings, yesterday:

Reynolds Cartage Company, Limited, $25,000, Vancouver; Lock Grocer Company, Limited, $10,000, Kelowna; Quality Meat Market, Limited, $25,000, New Westminster; St. Elmo Farm, Limited, $25,000, Vancouver; Outings Manufacturing Company, Limited, $25,000, Vancouver; Peace Canyon Mining & Transportation Company, Limited, $100,000, Hudson Hope; Dearborn Motors, Limited, $20,000, Kamloops; H. Murray Cameron, Limited, $25,000, Vancouver; Devine Spruce Company, Limited, $25,000, Vancouver; Esplanade Garage & Machine Shop, Limited, $10,000, North Vancouver; Acme Pole & Pile Company, Limited, $10,000, New Westminster; Gordon Stores, Limited, $10,000, Victoria; Colby Crane & Engineer, Limited, $20,000, Vancouver; Golden West Milling Company, Limited, $100,000, Vancouver; Rhode Island Lead Mining Company, Limited, $50,000, Kamloops; Sterling Silver-Lead Mines, Limited (non-personal liability), $2,500,000, Victoria; Wancow Company, Limited, $25,000, Vancouver; Union Silver Mines, Limited (non-personal liability), $1,000,000, Victoria; Barton Shingle Mills, Limited, $25,000, Vancouver; Consolidated Investments, Limited, $10,000, Vancouver; Glenshiel Hotel, Limited, $100,000, Victoria; A. D. Anderson Administration Company, Limited, $25,000, Vancouver.

Extra Provincial companies registered: Colman-Keen (Canada), Limited, Norwich, England and Vancouver, £50,000.

Use

Royal Yeast Cakes

for baking Home made Bread

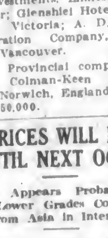

The Standard of Quality For Over 50 Years

TEA PRICES WILL HOLD UNTIL NEXT OCTOBER

Shortage Appears Probable, With Only Lower Grades Coming in From Asia in Intervals

There is not likely to be any improvement in the high prices of tea until the new crop comes in, next October.

Mr. C. J. Carey, the local tea importer, agrees with the somewhat pessimistic reports which are being circulated from men high in the trade with regard to the present situation in the tea industry.

Mr. Edgar Pinto, United States general manager of the Salada Tea Company, which does the largest tea business in that country, is quoted in Seattle as saying that the "increase in the retail price is slight, compared with the rise in the market and the prices that have to be paid by tea houses who place real value on the quality of the product."

Mr. Carey, in associating himself with these remarks, says the increased demand in Russia, and the difficulty of securing the high grades, will keep price quotations strong on the market for several months. He does not see any prospect of improvement until the next crop comes in, the effect of which will not be felt in British Columbia for about seven months.

The world's consumption of tea has grown so much that the production can only just keep ahead of it, and in some countries, like Japan, the export stock has shown a distinct decline.

Defeat Wide-Open Gambling

RENO, Nev., March 12.—A bill to restore wide-open gambling in Nevada was defeated in the Assembly at Carson City late this afternoon. It was assailed by Speaker and other Assemblymen, and only one man, its author, defended it. There were twenty-two votes against it and thirteen for it.

The two thousand factories in Oregon barely scratch the surface of their rich, productive territory.

Backache

Don't put up with it

It's the stimulating effect that Sloan's has on the circulation that makes it so wonderfully effective in relieving pain. Pat it on gently—without rubbing. It will not stain. Before you know it, your backache is gone. All druggists—35 cents.

Sloan's Liniment —kills pain!

APEX

10-Inch, Double-Sided Phonograph Records

75c

Now Hear It as a Fox Trot!

HOW DO YOU DO?

You may have been thrilled by the song record of "How Do You Do?" (Apex Record No. 679) but you have another thrill coming when you hear it recorded as a fox trot on Apex Record 8295. New pleasure will be yours every time you play this Apex Record of "How Do You Do?"

In the Spotlight of Popularity

Doo-Wacka-Doo	682	Oh! Joseph	682
Oh! Mabel	8295	Tea for Two	677
I Wonder What's Become of Sally	8271 / 8246 / 8229	Put Away a Ray of Sunshine	681
All Alone	8271 / 8253	The Pal I Loved	8249 / 8255
Blue-Eyed Sally	8294 / 8293	Fascinating Rhythm	8296

Another Song Version of

It Ain't Gonna Rain No Mo'

Is on Apex Record 685

Honest and Truly	8289	We're Gonna Have Weather	685
Shall I Have It Bobbed or Shingled	683	The Photo of the Girl I Left Behind	683

(Song Hits From the Dumbells Revue "Ace High")

The Compo Company, Limited, Vancouver Record Company, Exclusive B.C. Distributors, 567 Hornsby Street, Vancouver, B.C.

V. 2488

Auction Today

At 1:30 P.M.

At 2316 Howard Street

(Off 1600 block, Denman, near Jubilee Hospital)

Bungalow Furniture

(As previously advertised)

McCLOY & CO.

Auctioneers Phone 1431

V. 2490

McCloy's Livestock Auction

On Public Market Square

Saturday at 11 A.M., as Usual

Entries taken up to start of sale.

MAYNARD & SONS

AUCTIONEERS

Instructed by the owners, we will sell at Salesrooms, 727-733 Pandora Avenue,

TODAY, 1:30 P.M.

Exceptionally Well-Kept Mahogany and Oak

Household Furniture and Furnishings

Gerhard Heintzman Player-Piano and Music, Costing Over $1,200.

Including: Magnificent Gerhard Heintzman 88-Note Player-Piano with Bench and 90 Rolls of first-class music. This Piano is like new and cost over $1,200. Victor Victrola Console Gramophone and Records, massive Mahogany Arm Chair and Rocker to match, Mahogany Music Cabinet, Fumed Oak Library Table with leather top, Mahogany Pedestal, Lady's Oak Secretaire with roll top, 2 Davenports, Mahogany and Oak Centre Tables, Piano Stool, Electric Reading Lamp, Mission Oak Book Shelves, Reed Arm Chairs, Walnut Whatnot, Upholstered Arm Chairs, Brass Smoker's Stand, Umbrella Stand, very good Wilton, Axminster and other Carpets, extra good Golden Oak Dining Table with set of 6 full leather spring-seated Dining Chairs to match, Round Fumed Oak Dining Table with set of 6 Dining Chairs to match, massive All-Brass Bed, Spring and Felt Mattress, English Brass Bed, Spring and Ostermoor Mattress, large Golden Oak Dresser and Chiffonier to match, extra good single, three-quarter and full size Iron Beds, Springs and Felt Mattresses, White Enamel Dressers, Chiffoniers, Chest of Drawers, large assortment of Bedroom Tables, Chairs and Rockers, good Steel Ranges, Heaters, Oliver Typewriter, Kitchen Table, Kitchen Chairs, Cooking Utensils, Gas Water Heater, home-made Jam, 2 good Fishing Rods, Electric Stoves, Electric Heaters, Lady's Bicycle, Enamel Basin, 3-Tube Radio Set, Single-Tube Radio Set, 2 Crystal Sets, etc. Some very costly pieces of Furniture in this sale and are now on view.

Also at 11 o'Clock in Our Stockyard Usual sale of Poultry, etc., Nanny Goat (milking) and 1 very good Grade Jersey Cows (milking), etc.

MAYNARD & SONS

Auctioneers Phone 837

City Market Auction

640 Fisgard Street

TUESDAYS AND FRIDAYS AT 2 P.M.

Furniture, Poultry, Livestock, Etc., Etc. Satisfaction Guaranteed

OGDEN & RICHARDSON

Auctioneers and Livestock Specialists

Phone 928 Res. Phone 43R Colquitz

City Market Auction

648 Fisgard Street

TODAY AT 2 P.M.

Two Purebred Jersey Cows, one just freshened recently and one due now, very rich milkers; also good young Pigs; Horse, good worker; Harness, Cream Separator, Plough, Wheelbarrows, Crosscut Saws, Incubator (85-egg Vioo), Bicycle, usual Poultry, Tools, etc., etc. Terms cash.

Ogden & Richardson

Auctioneers Phone 928

Entries received to time of sale.

Furniture Snaps

Mass. Oak Dining Suite, 8 Chairs	$139.00
Tapestry Chesterfield Couch	29.00
Oak China Cabinet, extra large	39.00
Choice Mahogany Chiffonier	38.50
Solid Walnut Library Tables, $35.	25.00
G. Oak Dining Suite, w'th double	110.00
Splendid Wardrobe, Mirror Door	39.00
Oak Davenport Bed	39.00
Divanette, Heavy Oak Frame	39.00
Golden Oak Dining Set for	55.00
Upholstered Couch, Oak Frame	12.50
Bedroom Dressers at All Prices.	

British Furniture Mart

745-7 FORT ST. PHONE 3663

Visit Our Book Dept., It Will Pay You

Printing—

Commercial and Professional
Companies' Printing
Society Stationery

Lithographing—

Label Work and Photo-Litho Maps
Coupon Bonds and Debentures
Commercial Stationery

Bookbinding—

Blank Books and Ruled Forms
Loose-Leaf Binders
All Classes of Binding

THE COLONIST

Commercial Department

Phone 197

Vancouver Island

LADYSMITH WANTS GOVERNMENT AID

WOULD LAY PERMANENT PAVING ON FIRST AVENUE

Deputation Arrives From Municipality to Seek Assistance for Cement Strips Through Town

Mayor S. Jones, City Clerk C. G. Callin and Mr. W. W. Walkem, late Mayor, all of Ladysmith, are in the city for the purpose of presenting to the Government today a plea for contributing towards the permanent paving of First Avenue, Ladysmith.

This street, part of the trunk Island Highway, is the chief street of Ladysmith, with a great deal of heavy traffic on it. It is proposed to pave from the southerly boundary of the city a strip 700 feet long to Roberts Street, and there fork to two parallel strips of cement eight feet wide, fifteen feet each from the existing sidewalk curbs. Between these cement strips the space, sixteen feet wide, would be graveled. This parallel paving would run 2,740 feet to the northerly boundary of the city where the road passes into unorganized territory under direct Government control.

Mr. Callin told The Colonist that the store and hotel keepers were suffering considerably from broken plate glass windows, due to the projection of pebbles from the present roadway from passing automobiles, and this alone would justify some assistance from non-Ladysmith taxpayers.

This request is in keeping with the undertaking at the Duncan conference last Fall, at which the Ladysmith Board of Trade was represented, that the applications to the Government should be for permanent paving of the sections of the Island Highway passing through cities and settlements, as a first essential. Mr. T. B. Booth, of Nanaimo, enunciated this principle to the conference, which accorded approval to it.

It will have been observed that Courtenay is also asking governmental aid for permanent paving of the Island Highway through its corporate limits.

CARD PARTY PLANNED FOR WEST SAANICH

BRENTWOOD BAY, March 11.—It has been the custom in past years for the West Saanich Women's Institute to celebrate the opening of the new hall by some entertainment. This year the celebration will take place in the form of a special card party and social on Wednesday evening, March 25. There will be first, second and third prizes given; also a good number of tombolas. Table reservations may be made by telephoning Mrs. R. J. Freeland, Keating 31L.

The monthly meeting of the West Saanich Women's Institute took place in the Institute Hall, Brentwood Bay, on Tuesday, March 10. There was a goodly attendance of members. Plans were discussed for celebrating the opening of the hall, which will take the form of a special card party and social on Wednesday evening, March 25. Tea was served at the close of the meeting by the hostesses, Mesdames Anderson and Radcliffe.

The fortnightly card party given by the West Saanich Women's Institute was held in the hall, Brentwood Bay, on Wednesday. Twelve tables were engaged in play. Those winning first prize were Mrs. William Watt, Mrs. Richard Hall, Mr. Charlie Parker and Mr. Arthur Jeune; second, Mr. and Mrs. T. Peden, Miss Rose Hagan and Mr. Hugh Elford. The last of these series will be held on Wednesday, April 8.

Mrs. J. Wall, of Durrance, and her sister, Miss M. Macleod, have returned from a visit to New Zealand. They were accompanied by their brother, Mr. N. Macleod, who has spent some years in the Antipodes, and is on a visit to relatives here.

The many friends of Mr. T. Walker, who underwent an operation recently, will be pleased to know that he is progressing favorably.

Mr. and Mrs. Malcolm, formerly of Clarke Avenue, were visitors here recently.

The friends of Mrs. Lorne Thompson will be pleased to know she is convalescing from her recent operation.

BARTHOLOMEW'S

ANTIQUES—English Furniture, Old Sheffield Plate, Water and Oil Paintings by eminent masters, Crystal Glass, Persian Rugs. New Framed Colored Engravings after Gainsborough, Kauffman, Moreland, Reynolds, and others, $7 each. Antique Furniture, etc., purchased. 1115-17-19 Fort Street Phone 1611

EDMONTON OFFICIAL PLEASED WITH CITY

Sympathetic Letter Is Received From Waterworks Superintendent of Albertan Capital at Courtenay

COURTENAY, March 11.—An interesting letter has recently been received by the city of Courtenay from a man of wide municipal experience. The letter, which was read at the last meeting of the Courtenay-Comox Board of Trade, is from Mr. James W. Turner, superintendent of the waterworks department of the city of Edmonton.

Mr. Turner, who spent a Summer vacation in the district last year, and who is charmed with Vancouver Island, has noticed that the daily temperatures for Courtenay are not recorded, although the rainfall is kept and recorded in the meteorological reports as published by the Government. It was on his suggestion that the matter of recording daily temperatures was taken up by the Board of Trade. Mr. Eric Duncan is to be approached with a view of getting him to keep these records.

Mr. Turner felt sure that a record of the temperatures would be of interest in days to come. He had been very interested to read reports in the local paper and in The Victoria Colonist of Courtenay's operations during the past year, and he thought that the City Council and the city clerk were to be complimented on the splendid financial showing for the past year.

COUNTRY FAIR AND DANCE AT BAMFIELD

BAMFIELD, March 10.—The country fair and dance held by the Parent-Teacher Association on Friday evening was a great success financially, the sum of $110.91 being raised to carry on the work. A booth of home-made cakes, candy, jams and jellies was the centre of attraction, everything being sold out early in the evening.

The supper, which consisted of baked beans, brown bread, coffee and apple pie, was served at a table seating about sixty people. Mrs. J. Godson had charge of the supper arrangements and Mrs. H. Palmer and Mrs. W. A. McGee looked after the home cooking stall.

The music for the dancing was kindly supplied by the P.C.B. Orchestra, and was much appreciated.

Mrs. A. Martlew, of Oyama, B.C., is visiting her son, Mr. R. Martlew.

Mrs. C. Fletcher and little son, of Ucluelet, returned home on the Princess Maquinna, after spending a few days here.

Miss Florence Lynn spent the week-end at Pachena Point, the guest of Mrs. Fricker.

Mr. and Mrs. J. Sherlock and family arrived by special launch on Saturday night. Mr. Sherlock has been transferred here as acting superintendent of the Pacific Cable Board, from Auckland, N.Z. Mr. L. Martin, who transferred from Sydney, N.S.W., traveled down on the same boat. Both Mr. Sherlock and Mr. Martin were at this station previously, and are delighted to be here again.

ROBBER FINDS ONLY COPPER COINS IN TILL

COURTENAY, March 11. — A would-be robber was badly fooled on Tuesday night when he entered the leather goods store of Mr. H. Bryant, close to the postoffice, Union Street. Entrance was made by a back door which opens into the basement of the building. The thief picked up a large rasp with a sharp-pointed end and with this tool he made his way up the steps and through the cellar flap to the front store, where he proceeded to pry open the cash register drawer with the pointed handle of the rasp. On opening the drawer he must have been disgusted to see only four small brown coins each of a value of one cent. These he left in the drawer. Mr. Bryant has not missed anything from his stock and thinks nothing was taken.

PIONEER RESIDENT PASSES

NANAIMO, March 12.—The death occurred yesterday afternoon at 3 o'clock of Hannah Perry, wife of Mr. John Perry, Quarterway. The late Mrs. Perry was born in Nanaimo fifty-five years ago, and leaves, besides her husband, five daughters, Mrs. S. Frye and Mrs. J. Hocker, Seattle; Mrs. F. Cannan and Mrs. O. Thomas, Nanaimo, and Miss Mary Perry, at home; and three sons, Oliver, John and Albert Perry, of Nanaimo. She is also survived by five sisters, Mrs. M. Randle, New Mexico; Mrs. Griffiths, City; Mrs. W. J. Van Houten, Los Angeles; Mrs. C. Cheatwood, Seattle, and Mrs. M. Bergeron, Vancouver. Mr. Henry Wilkinson, Cedar, and Mr. M. Wilkinson, Nanaimo, are brothers. The funeral will take place on Saturday at 2 p.m. from the residance of Mr. Wilkinson, Kennedy Street, Rev. S. Ryall officiating.

ORANGE LILY ANNIVERSARY

NANAIMO, March 12.—The thirteenth birthday anniversary of the Orange Lily Lodge was fittingly celebrated last evening, when some one hundred and fifty guests gathered in the Foresters' Hall and spent a most enjoyable evening. Mrs. J. Frizzel, W.M., was in charge of the evening's entertainment, which consisted of a lengthy programme of vocal and instrumental selections. One of the features of the evening was a drawing in which the first prize was won by Mrs. Moore, the second by Mrs. Kelly and the third by Mrs. Sutherland. Dainty refreshments were served, after which the gathering dispersed at a late hour.

HOLDS CARD PARTY

SIDNEY, March 12.—The Sidney Social Club held its weekly card party on Wednesday night in Mathews Hall. The winning table was: Mr. J. Gilman, Mrs. T. Lidgate, Mr. R. MacAuley and Mr. F. W. Lloyd. Mrs. T. Lidgate and Miss Iris Hearn were the hostesses.

On Tuesday night, March 17, the club will hold a St. Patrick's dance in Berquist Hall. The music will be supplied by Zala's three-piece orchestra, and a good time is assured.

We Specialize in Paint and Wallpaper

Let Us Help You With Your Decorating Problems

BAPCO 3-WAY PROCESS

Changes dark floors to light. It is an efficient, easy, inexpensive method.

BRIGHT GREEN FENCE PAINT

Used also on garages, lattices, etc. 1-gal cans, $3.00
4-Gal. cans $11.40

KITCHEN PAINT

For floor and interior woodwork. A quick-drying glossy finish.
Quarts, each 98c

WHITE ENAMEL

Quarts, reg. $2.10, for $1.69
White Enamel Undercoating. Extra Special, quart $1.48

SHINO POLISH MITTENS

A time-saver for dusting. Each 85c

CHIVERS' CARPET SOAP

Takes out ink stains. Per cake 30c

Save $1.75 on Johnson's Waxing Set, Reg. Value $7.25 for $5.50

Wax-Applying Mop, reg. $1.50
Weighted Brush, reg. $4.00
Quart Johnson's Wax, reg. $1.50
Floor Finish Book, reg. .... .25
Regular Value $7.25

A Great Buy at $5.50

Order Early

Our Phone is at the other end of yours. We deliver.

Bapco Pure Paint (Like the Cougars) Is Putting VICTORIA on the Map in Western Canada—Always Specify BAPCO

Wallpaper Bargains, Today and Tomorrow

Bedroom Paper. Room lots, sufficient paper and border for the walls of 10 x 12 x 9 room—namely, 6 double rolls of paper and 15 yards of border. Many pretty papers. Per room lot, **Extra Special** $2.58
Living-Room Papers. Twelve choice papers, values 50c to $1.20 per double roll. Two days only at .... 25% Off
Kitchen Papers. Plain tile, four colorings. Special, per double roll 39c
Borders to Match. Special, 20 yards for 98c

Just Arrived

1925 Sample Display Book, Birge & Son, Buffalo. See these quality papers.

Ridgely Tools

For Paperhangers, at lowest market prices. We carry Simm's paint, varnish and kalso brushes.

Buy Your Favorite Floor Varnish Here

Ironite Floor Varnish .... 35¢, 60¢, $1.00 to $3.50
Bapco Floor Varnish .... 55¢, $1.00, $1.80 to $6.50
Pratt & Lambert's "61" Varnish 60¢, $1.10, $1.95 to $7.00
Valentine's Valspar .... 70¢, $1.25, $2.40 to $9.50
Bapco Linoleum Varnish, 55¢, $1.00, $1.80 to $6.50

Keep Your Dollars in Victoria

Buy De Luxe Wall Tint—A superior colored water paint, made by BAPCO. Per pkg, only 65c

Paint Supply Company

720 Yates Street LIMITED Phone 1386

BAPCO PORCH PAINT

Gives the very finest finish to exposed porch floors. Quarts $1.50

IT'S SHINGOLEEN TIME

An attractive roof adds greatly to the appearance and value of your home. Shingoleen lasts longest.

VARNISH STAIN SALE

Light Oak, Dark Oak, Walnut and Mahogany. Quarts, regular $1.15, for 88c

BRICK AND FIREPLACE PAINT

Comes in flat red color only. ½ Pints, 50¢. Pints 85c
Stovepipe Enamel and Brush. Extra Special 23c

PAINT THE OLD BUS NOW

You can do it yourself with Effecto Auto Finish. 8 Colors. Up from 70c

VARNISH BRUSHES

Set in rubber. If bristles come out, we will replace the brush or refund your money. Each, 25¢, 15¢ and 10c

JOHNSON'S PASTE WAX

Polishes quickly and wears well. 1-lb. can, each 85¢
4-lb. cans, each $3.00

Let us measure your house and quote prices on your paint requirements.

THE STORE OF UNUSUAL VALUES AND SERVICE TO HOME OWNERS

RECEIVES TWO BADGES FOR PRIZE LAYERS

SIDNEY, March 12.—Mr. W. Hurst, of the East Saanich Road, has lately received two badges from the Experimental Farm, Ottawa, for his two pens of White Leghorn hens, which have been in the competition held at the Dominion Experimental Farm at Sidney.

A blue badge was given for the pen with the highest net revenue, and a red badge for the pen which was second in production, being only 24 eggs behind the first prize pen, and it had been in the lead for forty-two weeks before being beaten.

FARMERS' INSTITUTE

COBBLE HILL, March 12.—The Farmers' Institute has procured twenty-seven sacks of Sir Walter Raleigh certified seed potatoes through the Victoria Potato Growers' Association. This seed, upon which the Institute is paying transportation charges, should be ready for distribution on Friday or Saturday of this week.

Plans for the Institute's Spring Show at Shawnigan on April 20 are well advanced. Mr. F. S. Leather, F.R.H.S., has kindly consented to judge the flower and bulb section. There will also be a sale of work and various side attractions and a popular tea.

CHARGES UNDER LIQUOR ACT

CUMBERLAND, March 11.—V. Marinelli, F. Dallos and J. Aspesy, charged with violation of the Liquor Act, were each fined $300 and costs by Magistrate E. W. Bickle in the city police court this afternoon. The arrests were made by Chief Cope, of the city police force, and Constable Matthews, of the Provincial force. In each case the men, who are local hotel proprietors, were given an alternative of three months in jail.

WOMEN'S GUILD MEETS

SIDNEY, March 12.—The Women's Guild of St. Andrew's Church met on Wednesday afternoon at the home of Mrs. W. Whiting. There was a good attendance, the president, Mrs. J. J. White, being in the chair. A number of plans were discussed for future work, and many helpful suggestions made. Mrs. Whiting served tea, and a pleasant social hour was spent.

SOCIAL AT DEEP COVE

DEEP COVE, March 12.—At the Deep Cove Social Club card party held this week the winners were Mrs. Reg. Clarke and Mr. F. Orange, Miss May Copithorne and Miss Margaret Thornton. The club will hold a military five hundred drive on Friday, March 20, in the club hall.

NEW PARTNERSHIP

COURTENAY, March 11.—Mr. J. K. McKenzie has joined Mr. Geo. H. Pidcock in the garage business as a partner. Mr. McKenzie is well known in the motor business in Courtenay, having been connected with the firm of Blunt & Ewart, Ltd., for the past few years.

Postal Clerk Guilty of Theft

HALIFAX, March 12.—Leo Vans, twenty-seven, postal clerk, employed for the last five years in the local post-office, today pleaded guilty on a charge of having stolen a postal letter, the property of the Postmaster General. Sentence was reserved. The minimum sentence under the Act is three years.

Quick Starting SHELL GASOLINE

JUBILEE ALUMNAE HAS FIRST REUNION

Seventy-Five Erstwhile Graduates of Local Hospital Rally for Dinner at Chamber of Commerce

The first Alumnae dinner of the Jubilee Hospital Nurses' Training School, held last night at the Chamber of Commerce auditorium, was a duly impressive occasion, the affair rallying some seventy-five "old girls" from points near and far throughout the western part of the continent.

High spirits and a delightful spirit of camaraderie and good fellowship marked the event. Some of the guests had not seen each other since they were students together in training ten or twelve years ago in the hospital; some had married and had growing families; still others had risen to positions of high responsibility in their profession of nursing since they last met old classmates. Without any programme whatever there would have been more than enough interesting subject-matter to keep the guests talking until the small hours. However, the entertainment provided was in many ways reminiscent of the training days, particularly the Kitchen Glee Club's contribution, which consisted of selections played with every known kitchen utensil. This was the popular "hit" it was hoped to be. There were also several toasts, several solos, and several community songs in which everyone joined with much gusto.

The Toasts

The toasts, which showed sentiment as well as humor, were as follows:

"The King," with the National Anthem played by Miss Purdy; "Alma Mater," proposed by Miss Fullerton, responded to by Miss E. Alexander; "Guests of Honor," proposed by Mrs. York, responded to by Miss Gregory-Allen; "Doctor Hasell and Departed Graduates," and "Absent Members."

The soloists were Mrs. Chutter, Miss Purdy and Mrs. Chase, all of whom sang so acceptably that they were recalled for encores. The community songs followed the toasts, being "O Canada," "Mellow Moon," "Old Black Joe," and "When Irish Eyes Are Smiling."

All officers of the Alumnae were present, Mrs. Bullock-Webster, the retiring president, presiding. Other officers were Mrs. W. M. Thomas, first vice-president; Miss M. C. Macdonald, second vice-president; Miss E. Gurd, treasurer; and Mrs. M. T. Wilson, secretary.

Guests of honor included Mrs. Burnett, Miss Macdonald, Miss Mackenzie, and Miss Gregory-Allen, and the other guests were as follows:

Mesdames Balcom, Boyd, Bullock-Webster, W. A. Chambers, H. Carter, Carruthers, G. Clothier, R. V. Collins, B. Chase, Chutter, G. M. Duncan, Fletcher, Forrest, B. G. Goward, Healy, E. J. Harwood, W. M. Ivel, A. M. Johnson, Lancaster, T. Miller, Milligan, Pollock, Renouf, J. Russell, G. M. Stewart, Thomas, W. C. Wilson and L. S. V. York.

The Misses Effie Alexander, B. Bradshaw, P. Bellamy, L. E. Buckley, Amy Boyce, B. Bailey, W. Bellhouse, E. Bailey, M. Brethour, G. Curran, Fall, F. Fullerton, D. Frampton, Ferneau, M. Griffin, E. Gurd, K. Holland, M. O. Head, E. Herbert, A. O. Jones, Rose Jones, McKenny, R. Mundy, V. Miller, M. Mirfield, T. Mowbray, H. Murray, McLeod, M. Miller, Newman, M. E. Purdy, E. Rhodes, H. Robinson, S. Ridley, E. Stoddart, Stirling, Josetta Tolmie, Vantreight, B. Walls, K. Wright, Sue Wright, C. Whillans, M. Wood, M. Wismer, and Woodrow.

Free State Candidates Win in Irish Elections

DUBLIN, March 12.—Reports tonight from the seven constituencies which voted yesterday for nine members of the Dail Eireann to fill seats made vacant by Nationalist resignations, show the Free State candidates winning all along the line with the exception of one, the Sligo-Leitrim district.

A machine which cuts the eyes from potatoes for planting, has been invented.

OLD KENTUCKY

BOURBON WHISKEY

BOTTLED IN BOND

An old fashioned whiskey made in the old fashioned way matured in charred oak barrels

NAMED FOR THE STATE AND TRULY GREAT

27

This advertisement is not published or displayed by the Liquor Control Board or by the Government of British Columbia.

Victoria's Headquarters for Gardening Tools

AND

Wire Fencing

Gardening has commenced and we're ready with full and complete lines of—

Trowels	Hose	Wheelbarrows
Hoes	Forks	Pruning Shears
Spades	Grass Shears	Couplings
Lawn Mowers	Nozzles	
	Rakes	

Hickman Tye Hardware Co., Ltd.

Store Phone 59 554-556 YATES STREET Office Phone 2043

Important Notices, Employment, Business and Professional Directory, Wants, Etc.

The Daily Colonist

INDEX TO CLASSIFIED ADVERTISEMENTS

For the convenience of those who wish to refer to any special advertisement in the Classified Columns, the following list has been alphabetically arranged, and each classification furnished with a number, viz.:

COMING EVENTS 1
MALE HELP WANTED 2
TEACHERS WANTED 55

The numbers shown on the right side of each heading appear in consecutive order in the columns. The alphabetical arrangement is not consecutive. 40

Acreage—For Sale 60
Acreage—To Rent 43
Acreage—Wanted 60
Agents—Wanted 1-A
Announcements 60
Autos for Hire 36
Automobiles 34
Business Opportunities 65
Billiards and Pool 66
Boats and Launches 67
Business Directory 1
Coming Events 30
Cycles and Motorcycles 6
Church Notices 57
Dancing 8
Dressmaking 9
Educational 6
Farms for Rent 45
Farms for Sale 47
Farms Wanted 40
Flats and Apartments to Rent 21
For Sale—Miscellaneous 19
Furnished Rooms Wanted 17
Furnished Rooms to Rent 18
Financial 41
Houses for Sale 39
Hotel Directory 22
Housekeeping Rooms to Rent 10
Lost and Found 19
Music 7
Violin 7a
Singing 7b
Piano 7c
Miscellaneous 10
Money to Loan 55
Personal 65
Professional Directory 38
Property for Sale 44
Property Wanted 45
Poultry and Livestock 67
Room and Board 12
Room and Board Wanted 16
Summer Resorts 41
Societies and Lodges 65
Situation Wanted—Male 4
Situation Wanted—Female 5
To Rent—Houses 22
To Rent—Furnished Houses 26
To Rent—Miscellaneous 11
To Exchange 2
To Lease 24
Teachers Wanted 26
Timber Brokers 60
Wanted—Male Help 2
Wanted—Female Help 9
Wanted to Rent—Farms 48
Wanted to Rent—Acreage 61
Wanted to Rent—Flats and Apartments 23
Wanted to Rent—Houses 24
Wanted to Rent—Furnished Houses 25
Wanted to Rent—Miscellaneous 15
Wanted—Miscellaneous 14
Wanted—Housekeeping Rooms 30
Wanted to Buy—Houses 40
Wanted to Borrow 50

CLASSIFIED ADVERTISING RATES

One and one-half cents a word each insertion, nine cents a word a week, with a minimum of 12 words; cash with order. No advertisement accepted for less than twenty-five cents.

Death and Funeral Notices, $1.20 first insertion, $1.00 for each additional insertion.

Marriages, Card of Thanks and In Memoriam Notices, $1.20 per insertion.

Birth Notices, $1.00 per insertion.

Business or Professional Cards of four lines or under, $5.00 per month. Additional space at $1.55 per line per month.

BIRTHS, MARRIAGES, DEATHS

DEATHS

PHIPPS—March 11, 1925, in St. Joseph's Hospital, Marcus George Phipps. The late Mr. Phipps is survived by his widow, one son, one step-son, two brothers and three sisters.
The remains are reposing at the B.C. Funeral Chapel, where services will be held on Saturday at 2 p.m. Interment will be made in Ross Bay Cemetery.

CUSACK—At his home, 931 Pemberton Road, on March 11, 1925, Thomas H. Cusack, aged 26 years, born in St. Thomas, Ontario.
The remains are resting at the B.C. Funeral Chapel, where service will be held Saturday afternoon, at 3:15. Interment will be made in the family plot at Ross Bay Cemetery.

HODDER—On March 12, at St. Joseph's Hospital, after a lingering illness, Ada Hodder, widow of the late Edward Francis Troy Hodder, of Oak Bay. The late Mrs. Hodder is survived by a brother, Edward Honey, of Broadstone, Dorset, England, and a daughter-in-law, Mrs. Edward Hodder, of 1010 Linden Avenue, Victoria.
Funeral will take place from the B.C. Funeral Chapel Saturday morning at 11 o'clock.

BUTTERFIELD—On March 11, at the family residence, 475 Obed Avenue, James Butterfield, aged 67 years. The late Mr. Butterfield is survived by his widow, Mrs. Mary Louisa, three sons and one daughter.
The funeral will take place this afternoon, March 13, at 2:30 o'clock, from St. Martin's Church. Rev. Canon Stocken will officiate and the remains will be laid to rest at the Royal Oak Burial Park. No flowers, by request.

CARD OF THANKS

Mrs. Bendall and family wish to thank the many friends for their sympathy and floral tributes during their recent sad bereavement, also the chief petty officers of the Royal Naval Barracks and members of Lodge 40, A.F. & A.M., who conducted the funeral services.

CARD OF THANKS

The family of the late Mrs. Elizabeth Jane Williams wish to thank their many friends for their kind words of sympathy and their beautiful floral offerings during their sad bereavement in the loss of a loving mother.

FUNERAL DIRECTORS

SANDS FUNERAL CO.
Office and Chapel, 1020 Quadra Street
Phones 3306 and 6035

WE naturally want our loved ones cared for by one whom we know, one who understands, one who is competent, one who sympathizes.

MONUMENTAL WORK

J. MORTIMER & SON—Stone and Monumental work. 730 Courtney Street. Phone 3602.

COMING EVENTS 1

A.C. HALL dance, 9 to 1, Belmont Building, Friday, March 13. Joe Parker's orchestra. Refreshments. Gents 50c, ladies 25c.

DAUGHTERS of St. George dance, Harmony Hall, March 18. Refreshments. 25 cents.

ILLUSTRATED Lecture and Musicale, "Across Canada With the C.N.R.," given under the auspices of the Ladies' Aid Society of Knox Church, to be held in George Jay School, Princess Ave. tonight (March 13), at 8 o'clock. Admission 25c.

MASQUERADE Dance W.B.A., No. 11, Knights of Pythias Hall, Thursday, March 12; 9:00 to 12:00 p.m. Refreshments and good prizes. Hunt's Orchestra. Admission 50 cents.

NOVELTY and balloon dance, Transport Workers, K. of P. Hall, Friday, March 13, 9 p.m. Four-piece orchestra. Admission 50 cents. Refreshments. Prizes. Tickets at door.

NEW Friendship Club dance, Saturday night, in the K. of P. Hall. We get the crowds now, as we always did. Good company and clean dancing is the secret. Have you been lately? Charlie Hunt's orchestra. Gentlemen 50c, ladies 25c.

RUMMAGE Sale, Lodge Primrose, No. 35, D. & M.O.E., Saturday, March 14, 10 a.m., Douglas, near Pandora.

THE Victoria Quoit Club will hold a Scotch dance in the Orange Hall, Friday, March 13, at 8 o'clock. Gents 50c, ladies 35c. Refreshments.

W.A. TO Canadian Legion whist drive tonight. $2 high score, and other prizes. 25 cents.

WALLACE'S dancing class will be held at the K. of P. Hall tonight.

500 AND dance, Conservative Rooms, Campbell Bldg., Monday, March 16. Prizes $40. 1st $14, $10, $6, $4, $3, and $3 ten bid. 8:00. 50 cents. Everybody welcome. No reserved tables. Latest fox trots and waltzes.

WANTED—MALE HELP 2

APPRENTICES wanted to learn barbering. Get into the high-pay class and make your life's work more profitable. Earn while you learn. Call or write Moler Barber College, 1305 Government Street.

HELP wanted on poultry farm, $10 per month and board. Box 5440, Colonist.

LEARN wireless and travel. Complete Marconi spark and valve transmitting and late type receiving gear. Classes now forming. Telephone 28 for particulars. Sprott-Shaw School.

WANTED—MALE HELP 2 (Continued)

UNSKILLED MEN WANTED AT HIGH WAGES

IT's a sign you never see, but the skilled men at one dollar an hour is the rule, not the exception. The difference between the dollar-an-hour men and the twenty-five-cent an hour man is only a question of training.
We can put YOU in the dollar-an-hour class in a few weeks. Come in and hear of our plan.
INTERNATIONAL ENGINEERING SCHOOL,
615 View Street

MAKE Money at Home—$1 to $2 an hour for your spare time writing showcards for us. No canvassing. We instruct and supply you with work. West-Angus Showcard Service, 69 Colborne Bldg., Toronto.

MARRIED gardener (single handed) for Okanagan district; lawns, flower beds and kitchen garden. State experience, age, nationality, wages, etc. House, fire and electric light supplied. Box 4062, Colonist.

STRONG boy for small ranch. Fraser, School Cross Road, Sidney. Phone 34R, Sidney.

WANTED—Men and women to earn $2 to $22 weekly at home. No canvassing; experience unnecessary; distance immaterial. Particulars 3c stamp. Address T. W. Chadburn, Dept. U-5, Station D., Toronto.

WANTED by April 1 — Young men, 18 to 20, good appearance, willing, for general work; $30, with board. Apply Qualicum Beach Hotel.

WANTED—Young men for farm. Must be able to plough, seed and milk. State wages. Box 3372, Colonist.

WANTED—Teamster, at once; must be good ploughman. A. J. Christie, Royal Oak, Victoria.

WANTED—Single men for farm work; good ploughmen. Box 2353, Colonist.

FEMALE HELP WANTED 3

COOK-GENERAL, experienced. Apply 444 Transit Road. Phone 1455Y1.

GIRLS wanted to learn hairdressing under Moler experts. Pay while learning. For particulars apply 1300 Government Street.

SPROTT-SHAW Schools — Commercial, Stenography, Secretarial, Collegiate, Preparatory, Wireless and Radio courses. Day school now open. Phone 28, or send for prospectus.

UPSTAIRS maid. Phone 4058.

WANTED — Experienced arm waitress. Holley's Restaurant.

WANTED—Experienced lady presser. Only those with experience need apply. Pantorium Dye Works.

WANTED—Companion-help for country; must be capable; three children. Particulars and references, phone 6554R.

WANTED—A governess-help, B.C. certificated teacher preferred; good wages and home. Send full particulars and references. Phone 5554R.

WANTED by lady—English girl for companion-help, good home, duties light. Give full particulars first letter. Box 2110, Colonist.

WANTED—Thoroughly capable, experienced tablemaid, in private family, Victoria. Also a first-class cook, no other duties. Good salaries. Mrs. L., Box 1, P.O., Marigold.

SITUATIONS WANTED—MALE 4

BUILDING, repairs, painting, etc. Promptitude and dispatch. Phone 21, Suite 213.

GARDENER, handyman, requires situation, experienced horses, can milk; wife plain cook or housemaid. Highest credentials (abstainer). Banwell, 1245 Chapman Street.

IF you want a carpenter, phone Labor Hall, 2563.

INCOME TAX returns completed, balance sheets and trading accounts prepared, books written up; low charges. Phone afternoons, 7075L.

J. PEARSE, chimney sweep, 910 Dunn Avenue. Phone 5010L1. All work guaranteed.

NEW fencing, lots cleared; painting. Mr. Wilkie, 2217 Clark Street. Phone 5257R.

PRUNING, lawn laid, finest of grass seed sown. Phone 7284L2, after 4 o'clock.

STANDARD delivery car for hire, with driver. What offers? Box 2456, Colonist.

TREE felling and topping, tree surgery. Phone 3203L1.

WANTED—Papering, painting, kalsomining, by day or job. C. Heen, 273 Walker Street.

WATCHMAN or caretaker, experienced, reliable, disengaged first week of April, married; no children. Box 5127, Colonist.

YOUTH, 17, wants a job on farm; good milker; good references. Apply Box 5434, Colonist.

SITUATIONS WANTED—FEMALE 5

CHILDREN'S nurse desires position in Victoria, two years' general experience, seven months' hospital training. Box 5351, Colonist.

ENGLISH trained nurse open for engagement to accompany invalid on sea voyage. Box 2201, Colonist.

MARCELLING, shingling, facial massage, at your own home, any time. Phone 6832R, mornings.

STENOGRAPHER, competent, experienced legal, general work, requires position, temporary, permanent. Box 5431, Colonist.

STENOGRAPHER desires position. Phone 5012L1.

EDUCATIONAL 6

B.C. DRAMATIC SCHOOL—Now preparing for Easter Recital.

COLLEGIATE SCHOOL, Victoria, B.C.—Preparatory school for boys. Individual attention. Prospectus on application. Phone 62.

ENGINEERS coached for certificates. W. G. Winterburn, 251 Central Bldg.

LADY, experienced in teaching, and highly recommended, wishes re-engagement (temporary or otherwise) as morning governess to one or more children under ten. Music a specialty. Disengaged the first week in April. Box 2884, Colonist.

ROCKLANDS Academy, affiliated with Sprott-Shaw School—Complete courses leading to any Canadian or American University. Alex. G. Smith, M.A., headmaster. James H. Beatty, manager.

SEFTON COLLEGE, 215 St. Charles Street, Victoria Day and Boarding School for Girls. Phone 7345.

SPROTT-SHAW, 1012 Douglas Street—Courses: Commercial, Stenography, Secretarial, Radiotelegraphy, Preparatory, etc. Day school, night school. Jas. H. Beatty, managing director. Telephone 28.

SHORTHAND SCHOOL, 1011 Government Street. Business subjects, thorough tuition. E. A. MacMillan, principal. Phone 374.

MUSIC 7

COLUMBIA SCHOOL OF MUSIC won the highest honors and gained the greatest number of passes in Victoria in Summer examinations of Royal Academy. Tuition by trained teachers in singing (Italian method), Piano, Violin, Theory, Harmony, Elocution. Pupils' monthly recital. 1100 Broad St., opp. Times Building. Phone 7379.

BANJO, MANDOLIN, GUITAR, and all stringed instruments taught by W. G. Plowright, 1116 Broad Street. Phone 1650, Res. phone 1111Y1. Hours, 1 to 6 p.m., except Saturdays.

DOMINION Academy Music, Fort and Cook. Madame Webb, L.S.M. 151 successes last year, including L.A.B.; highest in city. Pupils' monthly recitals. Phone 1851.

IVOR S. BRAKE, pipe organ, piano and singing. Homes visited. Phone 7442X2.

VICTORIA Conservatory of Music—Violin, Drury Pryce; voice, Mary McCoy Jameson; piano, Marion Heming, Rita Ormiston; 'cello, Harold Taylor. Studios, 1414 Douglas. Phone 1444.

VIOLIN

ERNEST SEMPLE, violinist and teacher. Phones 3647 and 6747.

PIANO

ADAM BOYD—Piano, singing, theory. 1508 Yates. $4.50 per month. Phone 1871L.

CHRIS WADE, piano and theory. Elementary and advanced pupils. Phone 4906R.

MISS M. ROBERTS, teacher of piano, organ and theory. 2688 Blackwood Avenue.

TO RENT—MISCELLANEOUS 11

ESQUIMALT Store for rent, near Rex Theatre, with fittings. Rent reasonable. Phone 6691.

TO EXCHANGE 8

GULF Island waterfront home, 14 acres and modern buildings. A real Summer resort. Owner would consider home in city. Apply F. F. Higgs, 208 Pemberton Bldg.

HIGH situation, inside mile circle, close to car. House—Upstairs: 3 large bedrooms with double closets; 1 medium-size bedroom; bathroom; cedar linen press in hall. Ground floor: Entrance hall; cloak room; large living-room with arched inglenook, open fireplace and bookcases; dining room beamed and panelled, built-in buffet, French doors to sunroom; large kitchen, all built-in. Closed back porch. Basement, laundry room and fruit room. Garage. Half acre of ground in garden, orchard and small fruits. Chicken house and run. Nice oak and maple shade trees. Mortgage $1,600 at 7%. Will take clear title modern house with four bedrooms, on one lot, for equity.

DUNFORD'S LIMITED
(F. R. Carlow, Manager)
524 Pemberton Bldg. Phone 1212

ONE of the finest apartment blocks in the city. Full particulars, see F. F. Higgs, 508 Pemberton Bldg. Many other trades to pick from.

160 ACRES at Wilkie, Sask.; 100 acres ready for seed; good house, granaries, stables, etc.; possession April 1. Will exchange for Victoria property. Charles F. Eagles, 211 Sayward Block.

DRESSMAKING 9

AN EXPERIENCED DRESSMAKER—Work by the day. Phone 6730L.

DRESSMAKING, ladies' tailoring. 640 Fort Street.

DRESSMAKING—Blouses, kimonos and alterations promptly done. Room 13, 707½ Yates Street.

LADIES' hats made, stylish and reasonable. Also flowers. Mrs. Parry. Phone 6671L.

MILLINERY remodeled and taught. Plain sewing done reasonably. Miss Crossen. Phone 000L.

MISCELLANEOUS 10

ALL your trash will bring you cash, such as rags, bottles; also tools, stoves, furniture, or anything else. We call anywhere and pay best prices. Phone 6122.

ANYTHING in house repairs. Roofs repaired and tarred. Work guaranteed. Estimates free. Phone 7275, 6243L.

A. CRESSWELL, piano tuner, for fine workmanship. Phone 542.

DANGEROUS trees topped and felled by reliable people. Phone 5442R1.

GOATS' milk delivered in Oak Bay district. C. H. Unwin. Phone 7257X2.

GOATS' Milk will make a peevish baby happy and healthy.

GOATS' milk delivered anywhere in city. Tyler's Goat Farm. Phone 7746R1.

HEARN—Chimneys, eavetroughs, furnaces, vacant houses cleaned. Phone 211.

LAWNMOWERS collected and sharpened. Saws filed. Carver & Son, 637 Fort. Phone 446.

PLOUGHING AND HARROWING DONE. R. BRAY. PHONE 152.

PAINTING, paperhanging, kalsomining, glazing. J. J. Ross, 954 Pembroke, cor. Quadra. Phone 2800.

PAINTING, paperhanging and kalsomining. F. H. Ross. Phone 4312.

SAFETY razor blades resharpened; razors honed and set, 25c. F. L. Cox, 607 Fort.

SAWS, all kinds, filed, set, gummed, etc. Phone W. Emery, 1007 Gladstone Ave.

FOR SALE—MISCELLANEOUS 13

CLOTHING, FURS, ETC.

CLOSING out all of our stock, half price. Suits, coats, dresses, skirts, sweaters, kimonos, etc. The Famous Store.

LADY'S beautiful black crepe satin dress, straight lines, size 42, cost $42.30, sell for $23. Box 5206, Colonist.

MUSICAL INSTRUMENTS

A BIG SALE of brand new pianos and players. We must reduce our stock and we're going to do it. You can save (by buying now) from $30 to $200. Very easy terms if you wish them. Your choice of Knabe, Willis and Chickering. Your old piano, player, organ or gramophone taken in part payment (just phone 514 and we will call and value it). Willis Pianos, Ltd., 1000 Government Street. Phone 514.

FOR Sale—Columbia gramophone, with good collection of records. Phone 12421.

IMPERIAL guitar, in fine condition; bargain, $9.50. Island Exchange, 735 Fort Street.

MENDELSSOHN piano, good as new; Columbia Grafonola, cabinet, and sixty records; 5-piece mahogany parlor suite; rattan couch and chairs, several Japanese porcelain jardinieres; 12-bore shotgun and case, by Bland, London; 25 volumes Encyclopaedia Britannica and revolving stand, very little used. On view 1115 Collinson Street.

MARTIN ORME upright grand piano, walnut case, magnificent tone; guaranteed in A1 order; snap $323. Island Exchange, 735 Fort Street.

FURNITURE

BARGAIN—Large chest of drawers, just as new, only $11.30. Oddy's, 1610 Douglas Street.

BARGAIN—6 Mission oak, leather-seated dining chairs, $22. Knitting machine, like new, $65.

CARTER'S
924 Bay Street, corner of Government

BARGAINS in good clean rugs, carpets and runners, all sizes. Carpetaria Co., 551 Fort Street.

BOOKCASES (oak); writing bureau; large mirror; Minty Oxford chairs; handmade; twin bedsteads; house linen; oak office chair; modern and old china; old French brass candlestick; electro-plated kettle and spirit stand; Indian red cashmere shawl; old books; kitchen table, etc. Phone 49551.

COMBINATION desk and bookcase in solid oak; only $10.20. Island Exchange, 752 Fort Street.

OFFICE counter for sale, 10 ft. long, cupboards and drawers installed, $10. 510 View Street. Phone 3035.

SOLID walnut three-piece bedroom suite for sale; good condition; price reasonable. Apply 2254 Quadra St.

SNAP—2 dandy upholstered chairs, in good condition; only $30 pair. Oddy's, 1610 Douglas Street.

RADIO

RADIO TUBES AT NEW LOW PRICES AT
SUN ELECTRIC CO.
1325 DOUGLAS, AT YATES

RADIOLA III set for sale, with tubes and phones, $35. 535 Johnson.

WARREN Junior Loud Speakers, $10.00. Western Canada Radio Supply, Ltd., 642 Fort Street, Victoria. Phone 1510.

199 AND 201A Tubes, $3.30. Crowther Bros., 922 Yates Street.

MISCELLANEOUS

Established 1908

"Advertising is to business as steam is to machinery"

THE MOSQUITO AND THE ADVERTISER

Advertisers should note that the mosquito, which does a humming business, is not satisfied with one insertion. —Pall Mall Gazette. One insertion is like tossing a coin —it's a gamble.

NEWTON ADVERTISING AGENCY

Advertisement Writers and Advertising Contractors.
Multigraph and Mimeograph Circular Letters and Postcards. Addressing. Mailing.
Rates Quoted for Local, Dominion and Foreign Publications
Suite 24, Winch Bldg. Phone 1915

Double Service in Want Ads

You can telephone your answers, as well as your classified advertisements to The Colonist. Readers are often interested in Want Advertisements that do not carry the names or addresses of advertisers, but a Colonist box number. For the accommodation of those readers who find it inconvenient to write an answer, and to serve the advertiser better, we will take replies to Box Numbers over the telephone.

The Colonist Service is available from 8 a.m. to 10 p.m., excepting Sundays. Phone 11.

FOR SALE—MISCELLANEOUS 13 (Continued)

A. HICKLING'S Bargains—Chevrolet, in good order, $75. Sideboard, $10.50; guitar, $7.20; piano, $272. 711 Pandora.

ALL makes sewing machines repaired. 710 Yates.

THE RECORD EXCHANGE
277 Johnson Street. Phone 935
VICTOR COLUMBIA PATHE

BRING us the records you are tired of. We will exchange them for you, charging you 10c each for this service. Or we will sell you guaranteed records at 3 for $1. Edison Blue Amberola Cylinder Records, 3 for $1. Exchanged, 10c each.
NOTE THE NUMBER

BABY Carriage Exchange, 543 Fort, near Vancouver. New and used carriages, all styles. Lowest prices in town. Repairs. Phone 4010R2.

BABY carriage, English, like new, $20. Sulky, good condition, $6.55. Phone 4015R2.

BLACK soil and manure delivered, general teaming done. Up-to-Date seed potatoes for sale, $4.50 per sack. Phone 7450L2. J. M. McGee.

BABY carriage, ivory wicker, wheels easily, guaranteed perfect, $20. Box 5430, Colonist.

CARPETS, every description, guaranteed clean and sterilized. Largest stock in city. See ours before purchasing. Island Window and Carpet Cleaning Co., 517 Fort Street. Phone 5515.

DELCO light and water plant for sale, guaranteed in perfect condition. Meadows, Elk Lake, Victoria, B.C.

DROPHEAD sewing machine, snap, $10.20. 718 Yates.

ELECTRIC washing machine (slightly used). 718 Yates.

ENGLISH baby carriage, like new; snap, $20. Phone 4610R2.

FOR Sale, cheap—Mangle, 3-roller Alpha; double bed and mattress; open grate heater, washstand and toilet set. Box 2403, Colonist.

FOR Sale—Large sashes, second-hand, suitable for closing in veranda. Apply Perfitt Bros., Ltd., opposite City Hall.

FOR Sale—5 gallons of milk, testing 4.5 butter fat. Box 2444, Colonist.

FAIRBANKS scales, suitable for butcher or grocer, $35; kitchen cabinet, $22.20; dropheed Singer, $22.20. Roberts' Bargain Shop, 1606 Douglas.

FOR Sale—Real bargains: One McCaskey credit bookkeeping register, cost $185, for $50. One National cash register, $20. One box delivery car, Ford, $102. B. C. Hardware, 710 Fort.

FOR Sale—Winchester rifle (.44 cal.), late model, $17.50; genuine Washburn guitar and case, $20; old violin, $15; prismatic glasses 8-power, $17.20; field glasses, 24; brass telescopes, $1.72; English solid leather valises, $8.75, solid gold watch chains, $15; sample suitcases, $1.75; Edison diamond point gramophone and records, $32; inner tubes, 75c; outer tires, $1.50; boy's bicycle, $5.72; gent's Massey bicycle, $10, spectacles to fit any sight, 75c. Jacob Aaronson's New and Second-Hand Store, 511 Johnson St., 4 doors below Government St. Phone 752.

LARGE QUANTITY OF BOOM CHAINS for sale. Mac's Store, 1415 Store Street.

MALLEABLE steel range, $5 per week. Phone 4500. 1424 Douglas Street.

NOW IS THE TIME to get your Spring cleaning started. We sell or rent vacuum cleaners.
SUN ELECTRIC CO.
1500 DOUGLAS, AT YATES

MAILING list of 1,050 well-to-do Vancouver residents specially prepared by reliable Vancouver authorities. Price of list, $55, which will not be sold to any two people or firms in the same line of business if addressing only is required, our charge is $10 per thousand for supplying the names and addressing. Newton Advertising Agency, Suite 24 Winch Bldg, City.

RANGES sold, repaired, traded, moved, connected, coils made. Southall, 761 Fort.

SWEET pea seeds, 10c per packet, 15 packets $1 post free. Descriptive list of home-grown flower and vegetable seeds sent free. Fred Cousins, seed grower, Public Market, or Rural Route 4, Victoria, B.C.

SECOND-HAND lumber—Flooring, siding, 300 ft. short V-joint, 2,000 laths, 1,000 bricks. Phone 2250R. 510 Hillside.

WARDROBE trunk, latest style, little used; good buy, $15. Island Exchange, 735 Fort Street.

2-HOLE steel gas plate, just like new; Only $5. Island Exchange, 735 Fort St.

100 CIRCULAR letters, including stationery, $2.00 to $0.00, following hundreds at 50c. Newton Advertising Agency, 24 Winch Bldg.

WANTED—MISCELLANEOUS 14

Phone 2104. MRS. JOWITT. 921 Fort.
The SECOND Discarded Clothing Store above Blanshard.
Look for the BLUE signboard.
We buy. Don't mistake the store. We call.

ABSOLUTELY best cash prices paid for ladies', gentleman's and children's good-class DISCARDED CLOTHING. Phone 6680, or call Mrs. Wardale, 1002 Douglas St.

ABSOLUTELY HIGHEST PRICES PAID for rags, bottles, tools, stoves, furniture, or anything you wish to dispose of. We call anywhere, any time. Phone 6100.

ABSOLUTELY best prices paid for good-class furniture, carpets, ranges, china and silverware. Phone 0600.

ADVERTISER seeks 4 or 5 rooms of good furniture. Phone 3050.

DIAMONDS and old jewelry. Aaronson's, 921 Johnson Street. Phone 765.

DON'T Hesitate—Phone 6400 if you have any furniture you wish to dispose of. Our representative will call and offer correct prices. Island Exchange, 750 Fort St.

GENTLEMEN'S DISCARDED CLOTHING BOUGHT
BEST PRICES PAID WE CALL
SHAW & CO.
730 FORT STREET PHONE 401

HAVE $120 cash for good Canadian piano. What offers? Box 2215, Colonist.

PHONE 6156—WE PAY BEST PRICES for bottles, rags, tools, stoves, furniture, or anything else you wish to dispose of. We call anywhere, any time. Try us.

RETURNED soldier buys anything, calls anywhere, any time. Pays best prices. Phone 050; night 6046f.

RAGS, bottles, furniture, old clothes, jams, etc. Best prices. Phone 6142X1.

THE Veteran Junk will buy all your rags, bottles, sacks, metals, furniture and junk you have to dispose of. We pay best prices. Phone 5001.

TENTS—We buy used tents; don't mind few holes. 500 Johnson Street. Phone 6075.

WANTED—Flat-top office desk, oak or mahogany. Phone 3036.

WANTED by Victorian Order of Nurses—Baby buggy for deserving family. Phone 4944.

WANTED—Some good furniture for dining-room, parlor and bedroom, for cash. Box 4453, Colonist.

ROOM AND BOARD 15

AT "The Bungalow," select private board and residence; good location, central, terms moderate. 641 Superior Street.

ABERDEEN HOTEL, 341 McClure—Private boarding house, steam heat, hot and cold water in rooms; white cooking. Phone 1915.

A FEW vacancies at Alexandra House—Excellent cuisine, moderate rates. Phone 5075.

A COMFORTABLE room for a business gentleman; walking distance, Fairfield. Phone 6701L.

A FEW vacancies for ladies and gentlemen at 519 Cook Street. Terms moderate. Home cooking and comforts. Phone 5902L.

ROOM AND BOARD 15 (Continued)

A FEW vacancies at Alexandra House. Excellent cuisine, moderate rates. Phone 2070.

BON-ACCORD, 845 Princess Avenue. This old-established house has been refurnished and redecorated. It is again under the personal supervision of Mrs. Christie. A comfortable home, 7 minutes' walk from town. White cooking. Reasonable terms. Phone 4602O.

BOARD-RESIDENCE, modern; reasonable terms. Phone 5742O. 400 Superior.

BOARD-RESIDENCE, modern, and reasonable terms, white cooking; heated; central; garage. Phone 4501L.

FIRWOOD LODGE, 205 Cook Street—First-class room and board. Phone 1160.

GOOD room and board. 1034 Burdett Ave. Phone 2254R.

PALL MALL HOTEL—Rooms, with board, steam heat, running water, table board. Phone 1240O.

ROOM and board in Oak Bay, near car line. Phone 1010R.

ROOM and board for one gentleman at 1145 Rockland Avenue. Phone 0255R.

TWO cosy suites, facing south, with every convenience; suitable for married couple or friends; excellent home cooking. 635 Superior.

1050 SOUTHGATE—Select room and board, all modern conveniences; close to car, city and park. Phone 0073L.

FURNISHED ROOMS TO RENT 18

CLOSE James Bay Hotel—Select, warm rooms; running water; kitchenette; garage. 5002Y.

FOR Rent—Bright comfortable bedroom, suitable for business man; two blocks from car. Very quiet, every convenience. Phone 2257X.

MONTROSE—Comfortable, clean, fully modern rooms; central and quiet; $1 per day up. Also weekly rates. View and Blanshard.

NICELY furnished bedrooms; most wonderful view of Straits and surroundings; kitchen privileges. 604 Dallas Rd., corner of Olympian. Phone 713R.

RITZ HOTEL—Clean, cosy rooms, fully modern. Rates from $1. Special rates by the week. 710 Fort. Phone 51.

TWO cosy bed-sitting-rooms, heated; board optional; use of kitchen; garage. 7507R.

HOUSEKEEPING ROOMS TO RENT 19

A COMFORTABLY furnished room, use of kitchenette; close in. Phone 6570R.

BLACKPOOL LODGE—Mrs. Potter, 312 Dallas, facing sea; no objection to children.

DELHI HOTEL—Housekeeping and single rooms. 617 Yates St. Mrs. Shelton.

FURNISHED housekeeping rooms; electric light, gas, every convenience, central position. 1812 Quadra.

FURNISHED housekeeping rooms, splendid location. 610 Courtney Street.

HOVE LODGE—Housekeeping rooms, children not objected to. Phone 7000O. 516 Michigan Street.

HOUSEKEEPING rooms, electric light, hot and cold water, steam heat, gas, elevator service, $9 to $10 per month. The Griffith Co., Ltd., Hibben-Bone Bldg. Phone 1402.

ONE or two housekeeping, or furnished rooms, cheap. 1157 Johnson St. Phone 5524L.

ST. HELENS, 622 Courtney St. (opposite Cathedral)—Housekeeping rooms and apartments. Rooms for transients. Phone 6541O.

FLATS AND APARTMENTS TO RENT 21

AT October Mansions—A furnished and unfurnished suite. Phone 5332.

A FURNISHED apartment, kitchen, bedroom, range, sink, gas, $25; convenient to town and close to High School; quiet location. 1661 Pendora. Phone 4703L.

A SMALL suite, also room and board. 230 Superior Street. Phone 1102X.

AT Normandie Apartments, corner Cook and Balmoral Road—Furnished suite.

AT Leyland Apts., 2312 Douglas—Bright, modern, furnished and unfurnished suites.

AT Mt. Edwards, Vancouver St.—Front furnished flat for rent. Phone 6017.

AT Morrison Apartments, corner Olde and Chester, Fairfield—Large suite, heated, also fireplace.

ARGYLE COURT—Unfurnished suite. Phone 6175Y.

A SMALL, self-contained heated apartment, furnished or unfurnished. Phone 6140R.

A COMFORTABLY furnished 2-roomed flat, newly cleaned and painted. Also one 4-roomed, unfurnished, 5-piece bathroom and gas. 1745 Fort.

BELL Apartments, 1051 Cook Street—Furnished or unfurnished suite. Apply Suite 4.

CARLTON—Nice heated furnished suites, week or month. 711 Pandora. 5853O.

FURNISHED 2-roomed sunny apartment, near King's Road. Phone 0520R. 2581 Vancouver Street.

MOUNT DOUGLAS APARTMENTS
Phone 572. Oak Bay Junction.

FRONT Suite to rent in this high-class apartment block, most homelike and nicest in the city. Select location, good car service.

MOUNT DOUGLAS APARTMENTS
Phone 275. Oak Bay Junction.

FIELD Apartments, modern, furnished, three-roomed suites, steam heat, private baths.

FURNISHED front suite, clean, bright, central, reasonable rent. Phone 5072L. 934 Garbally Road.

MELLOR Apartments, 921 Broughton St. Suite "C," facing Broughton St.; hot water heating, hot and cold water provided. Immediate possession can be had. Apply Mellor Bros., Ltd., 915 Broughton St.

ONE unfurnished three-room suite, with private bath; vacant on March 10. Phone 1821.

"ROSTREVOR," 1142 Oscar Street, Fairfield—Furnished apartments, all outside rooms, hot water heated. Phone 1422.

THE Kensington, 515½ Pendora Avenue. Suite for rent; adults only. Phone 5402O.

BEVERLEY BUILDING
724 Yates Street

WHY live in old, dilapidated buildings, with no elevator and little or no hot water and steam heat when you can live in a nice, new, clean, 6-story building? Here you have unlimited hot water and steam heat from 8 to 12. Large hot water tank heated by steam. Electric light; gas in every room. Janitor, and elevator from 8 to 11 and 12, all supplied free to tenants. Come and see our rooms at from $9 to $12 per month. This is the nicest building in the city to live in.
Managed by Jas. A. Griffith. Phone 5472L.

SYLVESTER APARTMENTS
Furnished Housekeeping Rooms
Single or En Suite
Steam Heat—Hot and Cold Water
Sylvester Block, 715 Yates St. Phone 5585O

3-ROOM unfurnished flat or housekeeping rooms. Phone 7093R or 0411L.

600 GORGE RD., 10 minutes from Hudson's Bay, nicely furnished 2-room apartment, $18 month; nice grounds.

WANTED TO RENT—FLATS AND APARTMENTS 22

WANTED—Furnished 2 or 3-room flat (elderly couple), gas, Fairfield district preferred. 462 Chester St. Phone 2466R.

TO RENT—HOUSES 23

FAIRFIELD rooming house, well located, $60. 5 rooms, near Quadra School, $31. 4-room bungalow, $18. Country residence, 7-room modern bungalow, all conveniences, hot water heat; 10 acres land, in fruit and pasture; lovely location at Brentwood; lease to good tenant. J. B. LIVSEY, 204 Sayward Block. Tel. 524.

FOR Rent—Modern 6-roomed house, bathroom, separate toilet. Apply owner, 812 Russell Street. Rent $15.

FOR Rent—5-roomed house, 1½ of an acre, small fruits, poultry house; close to car and school. Rent $16 per month. Phone 4011X.

MODERN house, close in, newly decorated, garden, $16, including water. 2802L.

SUPERIOR 8-roomed house, in fine condition, furnace and every convenience. Apply 1054 Burdett Ave.

1051 HAMPSHIRE Road—Fully modern, large garden, furnace, hardwood floors. Telephone 2602O.

TO RENT—HOUSES 23 (Continued)

2-ROOM cottage, Fairfield, rent $10. Phone 4700L.

1728 DAVIE Street—7-roomed modern home, newly decorated throughout, on full-size lot; cement basement; immediate possession. For further particulars apply to Bishop & Worthington, Ltd., 616 Broughton Street. Phone 74.

4-ROOMED house, full cement basement, 4 large chicken houses, large garage, on two garden lots, Mount Tolmie, near bus and car. Phone 2406R, after 5 p.m.

6-ROOM bungalow, range in kitchen, garden, garage, Victor Street, $32. 7-room house, Moss street, gas stove in kitchen, good condition, garden and fruits, $22. 7-room house, Fairfield, garage, $35. Harry Amphlett, 315 Union Bank Bldg. Phone 5900.

7-ROOMED house, Island Road, exceptionally good, $23. 410 Sayward Bldg. Phone 5000.

WANTED TO RENT—HOUSES 24

SMALL house, with extra lot, chicken houses, garden, etc., cheap, in or near city limits. Apply Box 5391, Colonist.

UNFURNISHED bungalow, preferably near sea and car; two adults. Box 5365, Colonist.

WANTED—Small house, with 5 or more acres pasture. Box 5477, Colonist.

TO RENT—FURNISHED HOUSES 26

OAK BAY—4-room bungalow, one bedroom; good sea view $30.00
FAIRFIELD, high part—6-room bungalow, three bedrooms 50.00
OAK BAY—6-room bungalow, three bedrooms, garage, garden and fruit trees 55.00
SHOAL BAY, fronting the beach—Seven-room house, three bedrooms, for three months at 80.00
OAK BAY, near sea—Seven-room house, three bedrooms, very well furnished; large garden; for six months at 52.00
OAK BAY, waterfront—Large residence, three bedrooms, furnished, over three acres of garden; garage, etc. 100.00

GILLESPIE, HART & TODD, LTD.
711 Fort Street
Real Estate Insurance Bonds

COMFORTABLE 5-room bungalow, good garden. Home mornings, phone 5415Y.

FIRST-CLASS 6-roomed house, high location; rent $60 a month. Phone 3338R.

HOUSES, furnished and unfurnished, for rent and for sale on easy terms. Fred M. Russell, 1012 Broad Street. Phone 4532.

JAMES BAY—Well furnished 6-roomed house, every convenience; adults, $15. Phone 0009Y.

THREE-ROOM cottage, completely furnished, including crockery, linen, etc., cosy, modern; waterfront, overlooking Foul Bay. Phone 2224L.

4-ROOM bungalow, large garden, small fruits, well furnished, garage, Gorge district; $35. Four-room bungalow, choice location, well furnished, Foul Bay; $10. Five-room bungalow, well furnished, large garden, fruits, garage, North Quadra, $10. Seven-room semi-bungalow, well furnished, Fairfield; $40. Harry Amphlett, 312 Union Bank Building. Phone 5500.

$25 MODERN 3-room house, furnished completely, including piano, garage, two lots, adults only. Phone 6797L1.

2 ATTRACTIVE 5-room bungalows, fully furnished, $32 and $40 per month; careful tenants only. Andrews Realty. Phone 2736.

POULTRY AND LIVESTOCK 27

POULTRY AND SUPPLIES

BABY CHICKS BABY CHICKS

ANY quantity day-old chicks supplied—R.I. Reds, Barred Rocks, Anconas, Black Minorcas, Leghorns and Wyandottes. Leave your orders. Hatching eggs any breed and quantity. Get our prices. All guaranteed stock.
JOHN DAY
Next Poodle Dog 613 Yates St.
Phone 1565

APRIL Leghorn chicks, $17 per 100. Book now. Hincks, Langford. Phone Belmont 2.

BLACK Jersey Giant hatching eggs. Ziegler, 1050 Princess Ave.

BUY your hatching eggs from the Old Firm—Seaview Poultry Farm. Phone 6900.

BLACK Minorca cockerel for sale. Phone 6079X.

FOR Sale—2 Cyphers incubators, 140 and 240, good hatchers, price $20 and $25. Phone 26F, Sidney.

F. BARCLAY—Solly strain Leghorns, Crosstracks, Metchosin. Address R.M.D. 1, Victoria. May chicks still available at $17 per 100.

FOR Sale—50 Leghorn hens which averaged 200 eggs last "pullet" year, $1 each. C. De Gallier, Cadboro Bay P.O.

HATCHING eggs, Barred Rocks, $1.50 a setting. 300 Gorge Rd. Phone 7121L1.

HATCHING eggs—Rhode Island Reds, White Wyandottes, Columbia Partridge, Cornish Game, Barred Rocks, Anconas, and Mammoth Pekin duck eggs, $1.25. 907 Old Esquimalt Road. Phone 4707R.

HATCHING eggs, White Wyandottes, 50c dozen. Phone 4517X.

LISTEN, DAD!—Adams's White Leghorns won at Saanichton five firsts, two seconds and special; Victoria, first, second, etc.; Seattle, first and second; New Westminster, diploma, first, third, etc. Hatching eggs from $1 per setting up. A. Adams, 3290 Dublin Street. Phone 2441R2.

LARGE hatching eggs from the large New Zealand and Tom Berron Leghorns; also Wyandottes. Phone A. V. Long, 2558L1.

POULTRYMEN—We call and pay highest prices for live poultry of all kinds. Write or phone Hillside Poultry, 2407 Lang Street. Phone 7504Y.

PALMER'S high record pure Tom Berron White Leghorn day-old chicks and hatching eggs at 1925 prices are unsurpassed for value. Can spare a few hundred chicks for shipment March 23 and 30. Write for price folder to T. W. Palmer, R.M.D. No. 4, Victoria, B.C., or phone 0560L1.

SINGLE-COMB W. Leghorns. Can spare a limited number of hatching eggs from trapnested stock. Write or phone for prices. T. H. Heyward, Alandale Poultry Farm, Langford, B.C. Phone Belmont 30Y.

S.C. R. I. RED eggs. Setting of 15, $1.50; per 100, $3.50. White Leghorn, $1 per setting, per 100, $5.20. Heavy laying strains. P. N. Welch, Nyoni Ranch, Langford, V.I. Phone Belmont 33X.

T. BARCLAY—Solly strain LEGHORNS, Crosstracks, Metchosin. Address R.M.D. 1, Victoria, B.C. May chicks still available at $11 per 100. Write for price list, which also gives methods, records etc.

TAMLIN incubator, self-filling lamp, $15. Botten, 610a Fort.

THE advertiser of Khaki Campbell ducks is disabled and is concentrating on ducks because, in addition to paying better than chickens, they are more easily managed, the labor involved is about half, the cost of equipment also half. Sickness or disease is practically unknown. Any rough ground, with some shade, is suitable. Swimming water unnecessary, a large basin to wash in is all they ask for. See tomorrow's offer.

WANTED—Buff Orpington setting eggs. F. Reid, R.M.D. 1.

100 BABY chicks, Buff Orpingtons, Plymouth Rocks. Phone 6876.

6-WEEK-OLD pullets, $1 each. Day-old chicks, $12 per hundred. Hatching eggs, S. C. W. Leghorn trapnested stock. Miss Gwynne, Cole Bay Poultry Farm, Sidney. Phone 29G.

LIVESTOCK

FOR Sale—Registered Jersey cows and heifers. Some that have calved, others due to calve, and some drying off. All first class family cows. Also a number of beautiful Jersey bull calves, sired by a son of Xenia's Sultan from R.O.P. dams, at prices to meet the times. For further particulars, or on inspection, call at Glamorgan Farm, Sidney, between the hours of 2:30 and 11 a.m., where these animals can be inspected. Or apply for an appointment to Box 5143, Colonist.

FOR Sale—20 ewes with lambs and ram. F. Hubbard, Burnside Road, opposite Admirals Cross Road.

FOR Sale—One grade Holstein, due with third calf March 20, five-gallon cow; $85. Grade Jersey, due March 20, 4½ gallons when fresh, $60. R. Thompson, Deep Cove.

FOR Sale, Jersey cow, just freshened, 2½ gallons, tests 5%. Holmes, Madrona, Gordon Head.

FOR Sale, Jersey-Holstein, 4 years old, milking 2½ gallons; freshens end of July. 2127 Fernwood Road.

HORSES, suitable for logging and farming, weighing from 1,200 to 1,700 lbs., prices from $75 to $200, guaranteed as represented. I have no connection with any other stable. J. Stephen, rear 221 Union Street, Vancouver.

POULTRY AND LIVESTOCK 27 (Continued)

JERSEY cow for sale, milking 2½ gallons. Apply W. D. Kinnaird, West Saanich Road, Royal Oak.

4 HEAVY horses for sale. Apply 2511 Rock Bay Avenue. Phone 3512Y.

2 SADDLE horses for hire. Apply Edgeware Dairy Farm. Phone 0062L.

DOGS AND CATS

ENGLISH sheep dog, broken to cattle, 3 years old, $10. Phone 6504L1.

FOR Sale—Purebred pointer pups, from $10 to $5 for immediate sale. Reply at once to Box 5100, Colonist.

RED Chow (bitch), 1 year old. Apply 913 Belleville Street. Phone 4123R.

MISCELLANEOUS

CANARIES—Genuine Rollers, guaranteed singers. F. W. Collin, 1110 Denman Street.

DAIRY business for sale, cows, full dairy equipment. Compact 30-gallon route, Burnaby. Box 5406, Colonist.

FOR Sale—Pedigree Blue Beveren rabbits from imported champion strains, perfect color. Haddon-Smith. The Glade Rabbitry, Cowichan Station.

AUTOMOBILES 36

AN Overland 90, good shape, $075. Overland 90 electric light and starter, $165. 12-passenger Packard stage, like new, $2,000.

USED PARTS for Cadillac "8" Hudson Super Six, Big Six Studebaker, Gray-Dort, Maxwell, Dodge, Chev., Light Six Buick, Briscoe, Buick D-45, H-45 and K-49; Saxon; Overland 79, 82, 85 and 90; Willys-Overland 88-4, Twin Six Packard, Commerce and Maxwell trucks, and many others.
PACIFIC AUTO WRECKING CO., LTD.
911 View (Ask for Mr. "Junkie") Phone 3610

AMERICAN Underslung "6," starter model, $100. Apply Jack Smith, Dominion Garage.

ALL Snaps—Three 1921 Chevrolets, from $200 up. Ford Sedan, '22, like new, with extras, $500. A fine '16 Ford, owner leaving town, $100 or best offer. Capital Service, 1052 Fort.

CADILLAC 8, model 53, seven-passenger (O.K.), $1,300. Maxwell 1-ton truck, dump body, $075. "Junkie," 941 View St. Phone 5400.

CADILLAC V63, latest model, 7-passenger, has only run a few thousand miles; runs and looks like new. Owner will sacrifice for $2,950. Box 2100, Colonist.

DODGE 5-passenger, 1921, perfect, $500. Suite 2, 1000 Crescent Road.

FEDERAL TRUCKS—Cameron Motor Co., local distributors, 944 Fort St. Phone 4558.

FORD Coupe, late model, in beautiful order. A snap at $420, cash or terms. Box 5309, Colonist.

FOR Sale—2-pass. car, good top and side-curtains, 5 tires, generator, battery, etc. $140. Phone 5300R, between 10 and 1 or 4.30 and 7.

McLAUGHLIN Car Owners—We have a special Stromberg carburetor for your car. More gas and more power, greater gas mileage; smooth running. Inquire about our free trial offer. Lillie's Garage, 232 Johnson. Phone 395.

NEW Trucks, Used Trucks, Tractors and Trailers. Thos. Plimley, Ltd., Broughton Street, Victoria, B.C. Phone 657.

PACKARD truck, 4-1½-ton, splendid condition, $2,000. Thos. Plimley, Ltd., Victoria, B.C.

PRICES OF USED CARS ARE ON THE UPWARD TREND.
We have a good stock of Ford Sedans, Coupes, Tourings, etc., at prices to suit all pockets.
PRICES RANGE FROM
$100 TO $600
EASY TERMS
SMALL PAYMENT DOWN
NATIONAL MOTOR CO., LTD.
FORD DEALERS
831 YATES STREET

STUDEBAKER 7-passenger 6-cylinder touring car, cord tires, including spare, two new, top and curtains in extra good shape, new paint, nearly new battery; one owner only since new, and absolutely in the pink of condition; only $400, terms of course. Ford 1920 coupe, good tires, new paint, upholstery like new and O.K. mechanically, $520, terms. Ford touring, as is, $50. Ford touring, 1921 model, all in good shape, cord rubber, bands just relined, licence paid, $575. Parts of all kinds; axles and wheels for trailers, etc., at painless prices. W. Frank Cameron Auto Wrecking Co., 540 View St. Phone 1295.

$150 WILL buy a late model Ford touring car, in fine shape; new paint, good tires. Balance on terms. Full price $325. Chevrolet touring, late model, best of condition, $303, terms. Hudson Super Six Coupe, in fine shape. Call and make offer. We have for sale a 32x4 and 33x4½ cord tire at $10 each. Also set of Hupmobile wheels and rims, cheap. Lillie's Garage, 532 Johnson. Phone 390.

GOOD USED CARS

McLAUGHLIN 5	$575
McLAUGHLIN 5	$375
DODGE TOURING	$425
GRAY-DORT, 1550	$550
McLAUGHLIN MASTER 5	$1,300
OLDSMOBILE 8	$850
STUDEBAKER 7-PASSENGER	$550

Easy Terms Open Evenings
Distributors of Paige, Jewett, Chandler, Cleveland
EVE BROS.
900 Fort Street Phone 2502

1923 FORD Tudor Sedan, in first-class shape; spare tire and this year's numbers. Owner must sacrifice, $620, would give terms if necessary. Box 5258, Colonist.

A REAL SNAP

1924 2-DOOR SEDAN, run about 600 miles and in first-class running order, looks like a new car. Here is your chance to save some real money. Seeing is believing. Price for quick sale $825
Give us a ring
DINSMORE BROS.
932 View Phone 110

USED CARS

OVERLAND 4 Coupe, in beautiful order. This car has just been overhauled and runs and looks like a new car, at only $595
NASH Six, Sport model, in perfect order, at $800
McLAUGHLIN Master Six, with California top. This car is in the very best of condition and has had very careful use. A snap at only $900
GRAY-DORT touring, in the best of condition, 5 good tires. A real good buy at $350
CHEVROLET, 1920 Superior Road ster. A gift at $500
FORD touring, 1922 model, in perfect order, at $450
Many Others.
TAIT & McRAE
Phone 1625 933 Yates Street
Oakland Dealers

INQUIRE ABOUT OUR SPECIAL GUARANTEE

CHEVROLET For $300
CHALMERS For $350
OVERLAND "90" For $275
GRAY-DORT For $175

AND OTHERS
ALL ON "EASY-TO-MEET" TERMS
H. A. DAVIE, LTD.
McLaughlin-Buick and Oldsmobile Agency
200 Yates St. Phone 0000
IF LOOKING FOR A BARGAIN, COME IN TO SEE US

SPECIAL MARCH SALE OF RECONDITIONED CARS

CHEVROLET 490 Touring	[illegible]
CHEVROLET 490 Touring	[illegible]
FORD Touring, late model	[illegible]
FORD Touring, late model	[illegible]
OVERLAND, Model "90"	[illegible]
CHEVROLET Baby Grand	[illegible]
CHEVROLET Touring, 1922	[illegible]
CHEVROLET Touring, 1920	[illegible]
CHEVROLET Touring, 1920, new paint	[illegible]
CHEVROLET Touring, 1923	[illegible]
FORD Coupe, late model	[illegible]
FORD Sedan, 1920	[illegible]
STUDEBAKER, Sport model	[illegible]
OLDS 8 Touring	[illegible]
COLE 8 Touring	$1,250

We will be glad to give terms on any of the above cars, or take cheaper cars in as part payment. We charge 5% interest on unpaid balance. NO FINANCE FEE.
REGG MOTOR CO., LTD.
937 View Street Phone 2058

1921 FORD car for sale, in good condition, newly painted, cheap for cash, or terms. Phone 0523X.

A Mart for Busy Readers--House and Business Property for Sale and Exchange

AUTOMOBILES 28
(Continued)

EXTRA GOOD BUYS

$295—CHEVROLET touring, in splendid shape. The tires are good and the motor runs first-rate.

$485—STAR touring, 1923, a car that has had extra careful usage; 5 almost new oversize cord tires.

$185—GRAY-DORT touring, looks and runs fine; all good tires and a good battery.

$110—FORD touring. Very good tires, and 1925 licence paid.

$435—OVERLAND, Model 90, Country Club model. A real smart little car, in splendid shape.

$265—CHEVROLET 490 touring. If you are looking for a snap, don't miss this one.

$475—FORD touring, in new condition. It was bought new in May, 1924, and has had very careful usage.

$125—FORD touring, in very good mechanical condition, and equipped with good tires.

$100—CHEVROLET touring, with self-starter, etc.; good tires, and runs good.

$85—OVERLAND touring, Model 75. It has very good tires, a new top, and a self-starter.

$75—HUPMOBILE, Model 32 touring. A real good old car.

EASY TERMS ON ANY CAR

REMEMBER—OUR CARS ARE GUARANTEED CARS.

MASTERS MOTOR CO., LTD.

915 Yates St., cor. of Quadra St. Phone 372

USED CARS OF MERIT

STUDEBAKER SPECIAL SIX	$730
DURANT FOUR	$922
DURANT FOUR, just new	$1,200
CADILLAC "8," Model 57	$1,200
OVERLAND "4"	$273
OVERLAND 90	$350
OVERLAND 90	$373
OVERLAND 88-6	$400
OVERLAND 88-6	$400

THOS. PLIMLEY, LTD.

Broughton St. Victoria, B.C. Phone 697

1922 DODGE Touring	$585
1923 DODGE Touring	$975
1924 DODGE Touring	$1,200
1924 FORD Touring, with Ruckstell axle	$570
1923 FORD Touring	$400

And others at similar values. Terms on any car.

A. E. HUMPHRIES MOTORS, LTD.

Phone 470 933 Yates Street

WE NOW OFFER OUR SPRING BARGAINS—EVERY ONE A BUY

HUDSON Super Six, year-and-a-half-old 7-passenger touring. Refinished and ready for years of hard work; disc wheels, etc. Only $1500

DODGE Sedan, recent model, disc wheels. A real closed car bargain in a popular make. You will like it.. $1250

STUDEBAKER Light Six, 1923 model; disc wheels and many extras; motor gone over and running like new. You will like this car in all its details. Only $1215

CHEVROLET Baby Grand Touring. Motor refitted with constant clearance pistons and so delivering remarkable power; repainted and as nearly new as possible. Going for only $595

OVERLAND Four, recent model; well taken care of and well recommended by the previous owners. This year's licence $425

TWELVE-PASS. WHITE Yellowstone Park sightseeing body, with large luggage carrier; new top last year. A gift at $250

A. W. CARTER

Hudson Super Six and Essex Motor Cars

Corner Courtney and Gordon Streets

Phone 840

DODGE Roadster	$320
HUDSON Six	$350
CHEV. Delivery	$300
CHEV. Closed Delivery	$550
OVERLAND Closed Delivery	$575
1-Ton Truck	$500
STUDEBAKER	$150

Easy Terms. Used Parts.

THE STAR GARAGE

933 View Street Phone 6770

LOST AND FOUND 32

LOST—In Jubilee Hospital grounds or thereabouts, glasses and case by schoolboy. 2233 Victor St. Phone 3531X. Reward.

LOST—A lady's handbag, from King's Road to Grahame or from Grahame to Queen's Ave. Phone 1133X. Reward.

LOST—Lady's spectacles, in La Page case. Finder return 2644 Ross St. Phone 3533R.

LOST—Silver wrist watch, luminous, black dial, screw face and back. Reward. Bird, 40 Dallas Avenue.

WILL the party who phoned 5513R in regard to brooch kindly phone again?

HOTEL DIRECTORY 33

ALBANY HOTEL — Special rates for Winter months. Rooms well heated.

BUSINESS OPPORTUNITIES 34

A WATERFRONT business proposition—Tearoom, store, furnished houses and tents, garages, bathing booths, boats, etc.; ⅛ acre with waterfront rights; good beach, close to city. (No information on phone.) Full particulars from F. F. Higgs, 308 Pemberton Bldg.

APARTMENT, from owner retiring, $2,800; revenue $80 monthly. Larger, $8,800; good location. Box 4970, Colonist.

FOR reliable business openings of all kinds—grocery stores, general stores, hotels, manufacturing and lumbering—I have them all.

HARRY AMPHLETT

313 Union Bank Building Phone 5380

IF you have a business or an apartment block for sale, or if you want to buy one, come and see me. F. F. Higgs, 308 Pemberton Bldg.

WANTED to purchase—Medical practice or partnership in the city, or in good town on Vancouver Island. Address Box 1380, Colonist.

NURSING HOME OR BOARDING SCHOOL

14-ROOM well-built house, basement and furnace, good outbuildings and new garage; nearly half an acre of garden, with fruit trees of all kinds; 3 minutes from Fort Street car line. High, sunny location.

PRICE $8,500

A. S. BARTON WISE & CO., LTD.

109-110-111 Pemberton Bldg.

Phone 3301

A FEW BUSINESS SNAPS

Restaurant, fully equipped	$800
Lunch Counter	$175
Candy, Cigar and News Stand	$150
Photographic Studio	$750
Confectionery and Bakery	$763
Machine Shop and Pattern Making	$1,000
Grocery Stores	$1,500
Fancy Goods and Children's Wear	$1,200
Antique Shop	$2,200
New and Used Furniture	$2,000
Naturalist and Bird Shop	$6,000
Fruit, Ice Cream and Candy from	$2,000
Hotels and Apartments from	$1,000

Milk and Dairy business, old established, doing big business in butter and eggs.

Boot and Shoe Repairing business, central.

TIMBER, SAWMILLS AND EQUIPMENT

We have three good Sawmills, with ample timber.

Also several Shingle Mills, with quantity of cedar; a real bargain.

A fully equipped Sawmill plant, near railway, ready for shipment.

SPECIAL—Cordwood business, including 50 acres of standing timber. A good truck. Good contracts arranged. This is a real money maker. The price is low.

We will give you full particulars on any of the above offerings.

CROWN REALTY & INVESTMENT CO.

Imperial Bank Bldg., Yates and Gov't Sts.

BOATS AND LAUNCHES 36

Phone 1858 Marine Ways

For REPAIRS to MARINE AND STATIONARY ENGINES See the

VICTORIA MOTOR BOAT AND REPAIR WORKS (B. FOSTER)

Engineers and Boatbuilders

410 BAY STREET (NEAR THE V.M.D.)

Rates Reasonable

Satisfaction Guaranteed

EASTHOPE Marine Engines—7 reasons why you should put an Easthope in your boat: They give more power. They use less fuel. They will run slower for trolling. They are more substantially built. They cost less, first and all the time. They are made in B.C., giving employment to B.C. men. You can deal direct with the factory. Write for full particulars. Easthope Bros., manufacturers, 1717 Georgia St. W., Vancouver, B.C.

ELTO overboard motor, two cylinder, 3 h.p., good order, cost $165, sacrifice for $50 cash. Address Box 5385, Colonist.

BOATS AND LAUNCHES 36
(Continued)

LAUNCH OWNERS

THE new Ford marine motor is now on display in our showrooms. Make it a point to see this remarkable unit.

PRICE $350

We can make immediate delivery.

NATIONAL MOTOR CO., LTD.

831 Yates St.

BUSINESS DIRECTORY 37

AUTO RADIATORS AND FENDERS

AUTO Radiator and Fender Specialists. Workmanship that cannot be excelled. BURGESS BROS. 1901 Government Street Phone 2387

BOOKS

JOHN T. DEAVILLE, Prop. B.C. Book Exchange. Library, 813 Government St. Phone 1737.

BRICK AND CEMENT

CHIMNEYS, mantels, boiler work, cement work. Horspool, 383 Davida Ave., Gorge.

BEAUTY PARLORS

LADIES—Marcel, curl, 50c; single bob, 25c. Gents' haircutting, 25c. F. H. Wells, Room 51, Arcade Blk. Phone 1587.

CARPET CLEANING

Island Window and Carpet Cleaning Co. 917 Fort St. W. H. Hughes, Phone 3310. Largest and most modern plant in city. Hamilton-Beach or shampoo. Alterations, repairs, relaying, sizing, etc. Estimates free. Vacuums for rent.

BUILDERS AND CARPENTERS

ANYTHING in building or repairs. Phone 1730. Roofing a specialty. T. Thirkell.

DRYGOODS—WHOLESALE

WHOLESALE DRYGOODS—Turner, Beeton & Co., Ltd., wholesale drygoods, importers and manufacturers. Men's furnishings, tents, "Big Horn" Brand Shirts, Overalls. Mail orders attended to.

DYEING

YOUR VERY BEST RUGS—You're afraid to send Oriental rugs to the cleaners? Why, there's nothing to be afraid of when you send them to the City Dye Works, because they will come back to you like new, absolutely unharmed. Telephone 78.

EMBOSSED STATIONERY

PRIVATE STATIONERY embossed in any design or color. The Colonist Commercial Printing Department. Phone 137.

EXPRESS AND TEAMING

ATTENTION please! Use Stocker's big van. House removals a specialty. Phone 2430.

DRAYMAN—Joseph heaney, office at 1236 Wharf Street. Phone 171.

MOVE your furniture by motor or team; quick and reliable service. Entrust to J. D. Williams. Phone 870.

ENGRAVING

GENERAL engraver, stencil cutter and seal engraver. Geo. Crowther, Green Block, 1216 Broad Street, opposite Colonist.

FIRE INSURANCE

F. F. HIGGS, 308 Pemberton Bldg. North Empire and Mount Royal Fire Insurance Companies.

J. R. SAUNDERS, Automobile and Fire Insurance, 1003 Langley Street. Phone 8179.

FURNITURE MOVING

ABOUT furniture moving, packing, shipping or storage, see Jeeves & Lamb Transfer Co. Forwarding and distributors. Cut rates on freight to Eastern points. Office phone 1667. 717 Pandora Avenue.

ABLE MOVERS. Use Stocker's big van. Reasonable rates. Phone 2430.

FURS

BEST price for raw furs, cash or money order by return. Express charges at my expense. Old firm. John Corrie, 966 Johnson Street. Phone 8878.

GLASS

BROKEN windows leaded glass repaired. H. Burns, 1819 Davie.

LITHOGRAPHING

LITHOGRAPHING — Lithographing, engraving and embossing. Nothing too large and nothing too small. Your stationery is your advance agent. Our work is unequalled west of Toronto. The Colonist Printing & Publishing Co., Ltd.

MACHINISTS

GORDON Machine Shop, 910 Gordon Street. Repairs of all kinds. Res. 6460R. City 7354.

PLUMBING, ETC.

J. T. BRADEN. Phone 401. Plumbing and Heating. 1434 Blanshard St.

PAINTING

PAINTING, P.H., reasonable rates; kalsomining, class work. J. Trainer, phone 2414L.

PLASTERING AND CEMENT WORK

J. ALLEN, Plasterer—Estimates given on plain and ornamental plastering, cement work, repairing, etc. Phone 3836. 1353 Beach Drive.

PUBLIC STENOGRAPHER

MISS PIKE, 311 Jones Bldg. Work strictly confidential. Phones 4303 and 7496R.

PRINTING

WHY send your printing orders East, when you can get them done better, quicker, and at the same price at The Colonist Printing Department?

PATENTS

ANDREW J. GRAY, registered patent attorney. Personal attention. Phone 881. 510 Pembroke Street, Victoria.

PATENTS, trade marks, designs, copyrights. Fetherstonhaugh & Co., the old-established firm of patent attorneys. Offices, 1080 Rogers Building, Vancouver, B.C.

T. L. BOYDEN, M.I.E.E., registered patent attorney. 812 View Street. Phone 818.

PAINTING AND DECORATING

ROOMS kalsomined, $1.50 and up. Phone 880.

WANT house decorating, day or job; estimates free. 872 Walker Street.

SHOWCARDS AND POSTERS

J. S. McMILLAN for artistic showcards, posters, commercial art. 201 Union Bank Bldg. Phone 1470.

SIGN WRITERS

SIGNS, showcards, drawings. Advertising consultants. Sales managed. H. B. Clark, 1112 Government St. Phone 3781.

ROOF REPAIRS

EXPERT roof repairing, shingling, painting, kalsomining. C. V. Laycock. Phone 590.

TYPEWRITERS

TYPEWRITERS, new and second-hand. Repairs, rentals, ribbons for all machines. United Typewriter Co., Ltd. 705 Fort Street, Victoria. Phone 4798.

WINDOW CLEANING

ISLAND WINDOW & CARPET CLEANING CO., 917 Fort Street. Phone 3010. "The Pioneer Firm." Hardwood floors waxed and polished by electric machine. W. H. Hughes, Proprietor.

PROFESSIONAL DIRECTORY

BARRISTERS

FOOT & MANZER

Barristers, Solicitors, Notaries, Etc. Members of Manitoba, Alberta and British Columbia Bars. Phone 515. Bank of Nova Scotia Bldg., Victoria, B.C.

SHAW, F. L.—Barrister and Solicitor, Notary Public, 403-10 B.C. Permanent Loan Building.

CHIROPRACTORS

H. H. LIVSEY, chiropractic specialist. Consultation and spinal analysis free. 312-3 Pemberton Bldg. Phone 4951.

BUSINESS DIRECTORY 37
(Continued)

DENTISTS

DR. LEWIS HALL—Jewell Block, corner Yates and Douglas Streets.

ELOCUTION

ELOCUTION—Experienced teacher; Royal Albert Hall student. Mrs. Wilfrid Ord, 1718 Fairfield Road.

MECHANO-THERAPY

H. MILNE, mechano-therapist (manipulation treatment). 407 Union Bank Bldg. Phone 3017.

NURSING HOME

ESQUIMALT Nursing and Convalescent Home, 447 Lampson Street. Maternity and general nursing. Invalids given expert care. One acre nice grounds. Phones 4933 and 6559L.

PHYSICIANS AND SURGEONS

DR. J. DUNLAP, woman's disease specialist. European hospital experience. 517 Walker Bldg., Second and University, Seattle, Wash.

SWEDISH MASSAGE

SWEDISH massage, mechanical therapeutics, radiant heat, electricity. Hours, 10-5 and 7:30-8:30 p.m. Phone 2464, 6510L. G. Bjorenfelt, S.M., 312-17 Pemberton Blk.

HOUSES FOR SALE 39

A LOVELY semi-bungalow, near the sea. A beautiful view. Consists of seven rooms, also sleeping porch, sewing-room and billiard-room. Can be used for dancing; this room has a very good floor. Modern in every way; hardwood floor, hot water heat. Price very reasonable, and terms. Deal with owner. 15 Wellington Ave. 818X.

A LOVELY ten-roomed modern house, best residential section city, central; garage, garden. Sacrifice price. Owner, Postoffice Box 1020, Victoria.

OAK BAY

3-ACRE BULB FARM

INVESTMENT AND INCOME

AN ideal bungalow of 5 sunny rooms, amidst ornamental trees, shrubs, flowers and orchard, lawns, etc. Also small house for help, and modern up-to-the-minute greenhouse with hot water heating; garage, etc. Price $11,000.

FOUL BAY ROAD—A gentlemen's residence—5-roomed bungalow and 1½-acre lot, studded with oaks and lawns. Would make an up-to-date private school? Price $6,308.

CROSS & CO.

Belmont House Opposite P.O.

BANK ST.—Just off Oak Bay Ave.—Modern home in splendid condition. 5 large rooms and basement; good lot in garden and fruit. Price only $5,000, on terms. (See this TODAY.)

HILLSIDE Car Terminus—4-room bungalow, with basement and full plumbing; lot 57x100, with garden and small fruits. A very cheap buy at $1,800, on terms $733 cash and balance $25 per month and interest.

DUNFORD'S, LIMITED

(F. R. Carlow, Manager)

324 Pemberton Bldg. Phone 4848

GENUINE BARGAIN

BURNSIDE DISTRICT—Five-room fully modern bungalow, in good condition; fireplace in living-room, full plumbing, new boiler, blinds, good electrical fixtures, basement. On four large lots. Garage; stable for two cows, chicken houses and runs; good soil. Low taxes, and only $2,008. Immediate possession. For appointment to view, apply

R. V. WINCH & CO., LIMITED

Real Estate, Financial and Insurance Agents

Winch Building 640 Fort St.

SPECIAL OFFERING

EXCLUSIVE SALE, OLIVER ST., OAK BAY

5 ROOMS—$3,770

BUILT by owner as a home to be proud of, this charming little bungalow has woodwork to compare with a $10,000 home. All panelling of choice grained woods, beautifully finished. Extra large living-room; very pretty, well-panelled hall; artistic bedrooms; built-in Dutch kitchen; lots of cupboards, etc. Situated just off Windsor Road, close to public and private schools. ACT QUICKLY, PLEASE. Only $3,773, terms.

HIGH FAIRFIELD BARGAIN

BEAUTIFUL 7-ROOM BUNGALOW

$4750—JUST off Richardson, easy walk to town, close to public and private schools. Owner leaving city has instructed us TO SELL. Most attractive entrance hall and living-room over 30 ft. long; a dining-room to gladden the eye; the whole giving a sweeping aspect, ideally planned for entertainment of numerous guests. Dutch kitchen, many cupboards, bins, etc.; large cooler; glassed-in back veranda. Two bright bedrooms, all conveniently arranged off central hall. Two extra large bedrooms upstairs. Full basement, cement floor; almost new furnace, tubs. Nice lawn, cement walks and driveway to garage. ONE MUST INSPECT the interior of this home to fully appreciate its value. It warrants full investigation. DON'T FORGET, it must be sold.

OUR NEW OFFICE IS

VICTORIA REALTY CO.

810 View Street Phone 3030

"RELIABLE REALTORS"

BEAUTIFUL HOME—CLOSE TO SEA

CHARMING and fully modern stucco bungalow, close to beaches and car line. Sheltered location. House is beautifully finished and contains large bright living-room with built-in buffet, etc.; two fine bedrooms, one of which has built-in dresser and other effects; fine large kitchen and big well-fitted pantry; three-piece bathroom. Attic where two more rooms could be finished. HARDWOOD FLOORS. Splendid cement basement with storeroom, laundry, and HOT WATER HEATING SYSTEM. There is a splendid garden, comprising ONE ACRE FINE LAND, from which a considerable revenue is derived from sale of small fruits and flowers. GARAGE AND CHICKEN HOUSE. Price for quick sale, only

$7350

SWINERTON & MUSGRAVE

640 Fort Street Victoria, B.C.

REAL CHEAP HOUSE

EXCELLENT six-room house, Wilson Street, Victoria West, close to car line. Everything in good shape, nice garden lot. Price $1,250. Terms $250 cash, balance as rent.

J. GREENWOOD

1332 Government Street

FAIRFIELD—Small home buy, 114 Eberts Street; four rooms, with good bathroom, cement basement, big lot; on terms, $1,300, or all cash, $1,000. T. P. McConnell, 330 Pemberton Building.

FOR Sale—House and lot, 2558 Alder St., off Cloverdale; $1,500 cash. Apply 330 Fort Street.

FOUL BAY—7-room house with living-room, dining-room and den, panelled and beamed, also open fireplace in each; 5 bedrooms; very fine bathroom; full basement, furnace, laundry tubs, and extra toilet. To close an estate this property is offered at away below value. Must be sold this month.

J. N. HOLLAND, 300 Pemberton Blk.

FAIRFIELD—Stucco bungalow, 7 rooms, hardwood floors, 4 bedrooms, all built-in effects, garage; high location. This is a new bungalow and a bargain. Price and terms, apply at office.

ESQUIMALT District—This 7-room 1½-story house, with plumbing on each floor and basement, hardwood floors, all built-in effects, garage. Here is an investment. Clear title, easy terms.

E. E. HEATH

933 Yates Street Phone 874

HOUSES built on instalment plan. Modern homes for sale on easy terms. D. H. BALE, Contractor. Fort and Stadacona Phone 1150

JAMES BAY Special Snap—Close to Beacon Hill Park—Choice seven-roomed residence with panelled walls and beamed ceiling; large open fireplace; living-room and reception-room opens into one; dining-room, kitchen and three bedrooms; each bedroom has two closets; hot air furnace, full-sized basement. Garage. Large lot. Property valued at $6,000. Will deliver at $5,500; $1,500 cash, balance subject to mortgage. It will pay you to investigate if you are looking for a real home. 10 minutes' walk from Postoffice. Apply to H. G. Dalby & Co., 634 View Street (opposite Spencer's).

JAMES BAY—A nice home of 7 rooms, brick foundation, garage. This house has been newly decorated; full-sized lot; only 12 minutes' walk from Postoffice; $500 will handle, balance on terms to suit purchaser. Crown Realty & Investment Co.

NEAR the Gorge—Nicely furnished bungalow. Five rooms, electric light, city water, good cement basement. Rent $22.00. Crown Realty & Investment Co.

To Out-of-Town Subscribers

Out-of-town subscribers who wish to answer advertisements in which only the telephone number of the advertiser is given, may mail their replies to The Colonist, and The Colonist will communicate such replies to the advertiser.

HOUSES FOR SALE 39
(Continued)

THIS IS NOT A SUMMER COTTAGE BUT A LANGFORD HOME

5 ACRES, together with a 5-room modern bungalow. Very nice living-room, with open fireplace; 2 bedrooms, kitchen with built-in effects; bathroom; basement; water laid on; garage. Chicken house for about five hundred birds.

Commands magnificent view of lake and surrounding country and hills. Beautifully treed and on the very best part of the lake.

PRICE $3500 TERMS

B.C. LAND & INVESTMENT AGENCY, LTD.

922 Government St. Phone 120

BRETT & KER, LIMITED

523 Fort Street Phone 132

Real Estate, Financial and Insurance Agents

JAMES BAY DISTRICT

Convenient to Park and Beach, and Within Walking Distance of Business

IN this district we have for sale a home of substantial construction and of imposing appearance, containing 7 rooms. There are 4 bedroom (one with fireplace), living and dining-room, each with fireplaces, and kitchen. Stone and concrete foundation, full basement.

This property would appeal to the business man with a family, or could at very little expense be converted into a double apartment, which would pay a good revenue.

Now offered at the attractive figure of $3,000, as it MUST BE SOLD.

ADJOINING the above we have a home of 10 rooms, which also lends itself to being converted into a high-class four-suite apartment or a private school. Due to the location, attractive grounds and pleasant surroundings, this property is particularly suitable for either purpose. The grounds, besides front lawn, include a double tennis court. The home is steam heated, in good repair, with polished floors in main rooms. There is a sun porch or conservatory, as also open porches both up and down stairs. A large billiard-room opens to rear porch and tennis courts. Space will not permit a detailed description.

If you are looking for a home or a good business proposition either of these should interest you.

We are not placing a price on this property—it is open for a reasonable offer.

AN EXTRAORDINARY SNAP

MODERN HOME—8 ROOMS

THIS semi-bungalow home should appeal to family wishing good home, ½-mile circle, between High School and City Hall; 6 rooms on ground floor, including 3 bedrooms, large open dining and sitting-rooms, large hall, kitchen, pantry, open fireplace, excellent floors, 2 bedrooms upstairs, fine bathroom, cement basement with A1 furnace. Full-size lot, well-built garage. Owner, leaving for the East, tells us to sacrifice for $3,128. Terms given to responsible purchaser. This price is 'way below assessed value.

IF YOU WANT A GOOD HOME AT SMALL COST, SEE THIS TODAY

COMMERCIAL & FINANCIAL CORPN., LTD. 730 Fort St. Sole Agents

COWICHAN BAY

VERY comfortable Summer residence, containing 3 large rooms, nicely finished; good wide veranda; in excellent order. Good view; sandy beach. Standing in 2½ acres. Price $1,800.

C. WALLICH

Real Estate and Insurance Agent

Cowichan Station E. & N. Railway

INSURANCE

WE represent—

The Law Union & Rock Insurance Co., Ltd.
The Mount Royal Assurance Co., Ltd.
The Northern Assurance Co., Ltd.
The Standard Life Assurance Co.

Let us look after your insurance problems. All classes of insurance written.

MACNICOL & KERR REALTY CO.

412 Central Bldg. Phone 2470

WHY BE HOMELESS?

$475—LARGE 3-roomed house, nice lot, 1½-mile circle, one block from car, school and store. Taxes only $21.

$2100—SUPER-MODERN large 4-room bungalow, almost new; kitchen 15x12, large bathroom done in blue and white enamel, white enamel cooler, 7-ft. basement, double lined, with stove connected; h. and c.; chocolate loam lot in lawns, bulbs, logans and shade trees; 1½-mile circle.

PATTERSON REALTY

630 Yates Phone 673

$2400—VERY fine up-to-date 5-room bungalow, built-in features, and best value for the price in Victoria today. Almost new. Easy terms. Full particulars, F. F. Higgs, 308 Pemberton Bldg.

5-ROOMED modern bungalow, bathroom, pantry, cement basement; furniture if desired, good condition; snap, $1,700; cash $400, balance arranged. Apply owner, 747 Front Street. Phone 5584L.

$700 CASH and assume a balance of $1,222 will give you possession of a most attractive bungalow, containing 5 large rooms, 5-piece bathroom, open fireplace, built-in effects. Full-sized basement, piped for furnace. Garden all planted, cement walks, lawns and garage. Stands high, with pleasant view. Taxes only $10 a year. Everything beautifully clean, just like new. Ready to step right in.

$1500—ON VERY EASY TERMS AND WITHOUT INTEREST—NEW SEMI-BUNGALOW, 6 rooms, 3-piece bathroom, pantry, cement basement; well-fenced garden lot, best of soil. Low taxes. Near car. The best value ever offered. Forced sale, away below cost of building. This week only.

$5500—OAK BAY WAY—8-ROOM SEMI-BUNGALOW, like new. HOT WATER HEATING, RUUD HEATER AND GAS RANGE. Very large reception-rooms, polished floors; very large basement. Garden is most attractive, shade trees, shrubbery, lawns and cement walks. Will sell furniture and give quick possession.

$12,500—NEW ROCKLAND AVENUE RESIDENCE, about ready for occupation. Commanding view of sea and Government House gardens. View by appointment only.

G. C. HOWELL, 105 Pemberton Bldg.

$2500—MINIATURE city ranch, splendidly located, Foul Bay. Modern five-room bungalow, large reception-room with open fire; two bright bedrooms, ideal Dutch kitchen, laundry tubs, garage, adjoining lot with large modern chicken house for $550. TERMS.

$4200—LINDEN AVE.—One of the best built and most complete bungalows in the beautiful Fairfield district.

$1875—DELIGHTFULLY located, on high ground, just outside city limits. Excellent four-room bungalow, reception-room with open fire; pleasant living-room, two bedrooms and full bathroom; basement; two large lots, first-class chicken house, shrubs and fruit trees, logans and raspberries. Everything clean and in splendid order. COMPLETE HOUSE FURNISHINGS ALL INCLUDED AT THIS RIDICULOUSLY LOW FIGURE.

$2100—JAMES BAY, near Parliament Buildings. Nice five-room bungalow, all modern conveniences; good lot, with fruit trees. TERMS.

HARRY AMPHLETT

313 Union Bank Bldg. Phone 5380

OAK BAY BUNGALOW BARGAIN

5-ROOMS, fully modern and up to date; 2 bedrooms, bathroom between, off hallway; living-room with fireplace, communicating with dining-room, panelled, built-in features; modern kitchen and pantry; cement basement, furnace; cement walks; all like new. Only $3,200, terms. Bagshawe & Co.

6 ROOMS, all conveniences, 1-5 acre waterfrontage, on Gorge, 3 miles out; $2,500, terms. Box 5373, Colonist.

$2750—NO. 1535 STANLEY Ave.—A good, sound 7-room house, in first-class condition; good location; lovely lot, with good soil, nice oak trees and cement walks. A bargain. J. C. Bridgman, 604 Broughton Street.

7-ROOM semi-bungalow, off Oak Bay car; basement, garage, furnace, etc.; 4 bedrooms. Price $3,750, with $750 cash, balance to suit. Charles F. Eagles, 311 Sayward Block.

HOUSES FOR SALE 39
(Continued)

PEMBERTON & SON

Pemberton Bldg. Phone 388

MT. TOLMIE

HIGH position, commanding a magnificent view, yet sheltered from the wind. A thoroughly modern, well-kept bungalow, containing 9 rooms.

Entrance hall; pleasant sitting-room, with fireplace; dining-room has fitted-in buffet, beam ceiling and panelled walls; large, light kitchen, with pantry and sink entirely separate; bathroom with modern plumbing fixtures and 3 large bedrooms downstairs and 1 very large room upstairs. Concrete basement, new furnace.

Large lot, with some very fine oak trees, a few fruit trees and a good garden. Garage.

This bungalow sets well back from the road and is in first-class condition.

PRICE

$5500

Phone 388 for appointment to view.

PEMBERTON & SON

Real Estate, Financial and Insurance Agents

625 Fort Street Victoria, B.C.

BUNGALOW BARGAINS

$2500—Six rooms, entrance hall and basement, dining and living-rooms panelled, built-in features; large, bright kitchen; three bedrooms, front and back porches; nice garden; well situated near Fort Street car, in Oak Bay Municipality.

$2500—Five rooms, all good size and bright and sunny; entrance hall, open fire, built-in features; cement basement; garage; situate on good street, close to Central Park.

J. B. LIVSEY

(Successor to Grant & Lineham)

204 Sayward Block. Phone 304.

HOMES OUR SPECIALTY

$2500—6-ROOM BUNGALOW, basement, open fireplace and all modern conveniences. East of Menzies St., James Bay, one block from Government Buildings.

$550—3-ROOM COTTAGE, partly furnished; half block from Gorge Road. Good view of the water.

THE CITY BROKERAGE

(A. T. Abbey, Mgr.)

633 View Street Phone 315

$750—CADBORO BAY—½ acre, 3-room house; some rock, some nice garden soil; looking over the bay. A snap at this price.

$2000—EAST SAANICH RD.—1½ acres, with about 30 fruit trees; modern house of 5 rooms, with bath and toilet; good well water with gas engine; chicken house and stable. This is a good one.

MUTUAL REALTY

413 Sayward Bldg.

$5250—AS charming a bungalow as there is in Oak Bay. Splendid site (on Granite St.); 6 large rooms, furnace and every convenience; solid wide cement veranda; cement steps and walks. Very good value. J. C. Bridgman, agent, 604 Broughton Street.

$2650—A SIX-ROOM bungalow in Oak Bay, in perfect order; nice site, above street, with wall; oak trees; pretty place. J. C. Bridgman, agent, 304 Broughton Street.

BUNGALOW SPECIAL

NEAR MOUNT TOLMIE

$2000

Modern, roomy bungalow and 1-3 of an acre. Entrance hall, large living-room with fireplace, bright dining-room, 3 good bedrooms, with 3-piece bathroom, stairway to large attic which can easily be made into two rooms; basement, wash tubs and furnace. Step to street car, and very light taxes.

OAK BAY HOME

WHICH IS EXCEPTIONAL VALUE

$4500

A really nice home of 7 rooms, close to Avenue, in splendid condition inside and out. Living-room with fireplace and nook; panelled dining-room; den with fireplace; large pantry; bright kitchen; 3 good bedrooms, ample closets; full cement basement, furnace, nice garden, garage. Non-resident owner, who has reduced the price $1,000 in order to make quick sale.

Terms arranged.

HEISTERMAN, FORMAN & CO.

Phone 80 603 View St.

$1000 TERMS—Three-room house; large pantry, veranda, open fireplace, plastered, large woodshed; light and water; lot 50x120, fenced, large lawns, fruit trees; near car, bus and Gorge Park. Owner, 344 Vincent Avenue, Gorge. Phone 3605R6.

WANTED TO BUY—HOUSES 40

WANTED for elderly couple—Small modern bungalow, with good garden lot, either in city or just outside. Cash buyers. Andrews Realty. Phone 2735.

ACREAGE FOR SALE 42

CHARMING COUNTRY HOME

OVERLOOKING Elk Lake, in a secluded spot, just off paved East Saanich Road, we have a very well planned and built 7-room semi-bungalow, with one bedroom and bathroom (5-piece) downstairs; full modern cement basement, furnace and laundry tubs. House is in first-class shape, with all modern plumbing. Water under pressure, gas pumped. Grounds contain 3½ acres, with shade trees, flowers, large and small fruit, barn and chicken houses for 100 birds. Additional cleared land up to 10 acres adjoining. Come in and see a good photo of this. Price $8,200.

FINLAYSON ARM WATERFRONT

A FINE fishing and hunting proposition, containing 526 acres, absolutely wild, for $1,520.

GILLESPIE, HART & TODD, LTD.

711 Fort Street

Real Estate Insurance Bonds

REDUCED IN PRICE

A NEW HOME, FARM AND BUSINESS well established. Owner will remain one month to initiate purchaser. On 2½-mile circle, paved road. Six-room new bungalow (two rooms unfinished), on four acres under intense cultivation, all tile drained, not an inch of space neglected and everything on the property a revenue producer. SACRIFICED owing to ill health of owner. EVERYTHING GOES, including the cow, pigs and chickens. Also almost new furniture, implements, including incubator, brooders; motor truck if desired; two stalls in Public Market doing good business. Rich, black loam soil, 24 inches deep, produces wonderful crops; 30 fruit trees, acres of logans and rasps (healthy vines); flowers, fruits, vegetables and eggs can be sold every day. Glass hothouse and hotbeds; good barn for 5 head; garage, chicken houses for 450 birds; house on very pretty situation, fully modern, with excellent 3-piece bathroom, built-in features; full cement basement, dairy-room, city water. Cement walks all around; massive shade trees, lawns; 10 minutes from market centre. See this, you will not be disappointed. More land if desired. Including everything as a going concern. Almost immediate possession. $8,000. Terms.

VICTORIA REALTY CO.

810 View St. Phone 3030

RELIABLE REALTORS

NEW OFFICE

BEAUTIFUL Cowichan Lake property—31½ acres, all good land, 640 feet waterfrontage; could be subdivided, or would make good farm. Phone 5176L. P.O. Box 1055.

BEAUTIFUL WATERFRONTAGE

OWNER must return to the Old Country, and will sacrifice his beautiful place, containing 31 acres. The house has 7 rooms, with modern plumbing, and overlooks both sea and mountain. Sandy beach. Fine water supply. Home orchard and small fruits. Good outbuildings. Price $7,500. To see is to buy.

ROBERT GRUBB & SON

Mahon Building 1112 Government Street

SEAFRONTAGE AT DEEP COVE, magnificent view of Saanich Arm, on good motor road. Very attractive bungalow of 5 large rooms and sunroom, stone open fire, good plumbing, bath and toilet, sink and stationary tubs, hot and cold water under pressure; wide verandas. Garage and boathouse. Nicely protected and shaded by fine timber. Owner will sacrifice for $5,500, on terms.

26½ ACRES, SEAFRONTAGE, PROTECTED BAY, safe boating, bathing and fishing. 6 acres under cultivation, balance rough pasture, all good land. New house, 4 rooms; barn and outbuildings; good well. All wire fenced and cross-fenced. $5,000. Will consider exchange, Victoria house property.

$2100 BUYS A 4-ROOM HOUSE, bath, etc.; chicken houses, barns and mushroom house. 3 acres, all cultivated; small fruits and 25 bearing fruit trees. Five minutes to school and near Victoria. This is an exceptional bargain.

G. C. HOWELL, 105 Pemberton Bldg.

ACREAGE FOR SALE 42
(Continued)

PEMBERTON & SON

Pemberton Bldg. Phone 388

ISLAND PROPERTY

A SPORTSMAN'S OPPORTUNITY

ABOUT 300 acres. A few acres under cultivation, balance timbered, and some rock.

A new modern house of 10 rooms; gravity water system, 2 bathrooms and inside sanitation. The house is exceptionally well finished throughout.

Two new cottages of four rooms each.

Good barn; poultry houses for 2,000 birds.

A new wharf has been built on the property.

Splendid shooting: Blue grouse, willow grouse, pheasants and quail.

The sea fishing is excellent.

Our instructions are to sell, and we are open to consider any reasonable offer.

PEMBERTON & SON

Real Estate, Financial and Insurance Agents

620 Fort Street Victoria, B.C.

CULTIVATED lot—Good garage, with cement basement floor; cheap, $700; cash $100, balance arranged. Apply owner, 747 Front Street. Phone 5584L.

SASEENOS—3 and 1-5 acres at Saseenos, mostly cleared and cultivated, with small fruits, city water; fenced, and with good two-room cottage. This property faces the main road, and has a magnificent view of Sooke Harbor. It is a good buy at the price of $1,500.

NORTH SAANICH—Just off paved road to Sidney—Ten acres excellent land. One thousand asparagus plants; orchard and small fruits. Modern 6-room bungalow, with bath, basement, hot water heat. Price $6,808.

BREED'S CROSS ROAD—3½ acres good orchard; nice five-room bungalow, with fireplace, basement, etc.; gas engine, pump-house and tank. Price only $3,150.

DUNFORD'S, LIMITED

(F. R. Carlow, Manager)

324 Pemberton Bldg. Phone 4848

8 ACRES, good 6-room cottage, new, hot and cold water; young orchard; all good land; poultry houses for 500 birds; good blacksmith's shop or garage. Price $3,250, on terms.

1¼ ACRES, Gordon Head. Good land, 4-room cottage, with city water, light and phone. Poultry houses. Price only $1,600, $400 cash, balance mortgage at 8%. This place us going concern, including horses, wagons, cows, implements, etc., $3,000.

DUNFORD'S LIMITED

(F. R. Carlow, Manager)

324 Pemberton Bldg. Phone 4848

$3150—EIGHT acres of the finest land on Saanich Peninsula, four acres cleared, balance easily cleared; beautiful location, six miles from city; running stream; nice house, with basement, barn, two wells, all fenced. The cheapest practical farm in the district. EASY TERMS.

$5000—ONE hundred acres, eight miles from city; practically all first-class land. Make splendid subdivision. EASY TERMS.

$7000—TEN acres, splendid land for small fruits or chickens; family orchard, running stream. Five-room bungalow, panelled and beamed, open fire. Absolutely up to city standards. Barn, chicken houses and garage. A very pretty and eminently practical farm. TERMS.

HARRY AMPHLETT

313 Union Bank Bldg. Phone 5380

PROPERTY FOR SALE 44

NEW OAK BAY SUBDIVISION—We have for sale some beautiful lots at Oak Bay, ranging from $400 to $850. Four lots have already been sold. Drop in and see the plan now, so as to secure the choicest lots. The Griffith Co., Ltd., 101-6 Hibben-Bone Bldg. Phone 1462.

ORCHARD lot, 500 Newport Ave. (brings in $200 per annum), $850, or best cash offer. Also property, 32x200, level, prettily treed, corner lot, no rock; between Rockland and Foul Bay Road; $340. Phone 4885L.

BUILDERS

WE have been asked to sell immediately three lots, in the best part of Hollywood district, high, and the second block from the sea. Dimensions 130 ft. x 147 ft. Price $750. These are first-class lots at an absurd price. The city holds lots in the same block at $500 each.

For Oak Bay lots see us. We have some extraordinary prices, which we will not advertise, as it would be unfair to adjoining owners to do so.

ALFRED CARMICHAEL & CO., LTD.

524 Fort Street Phone 8330

HOUSE ON SEAFRONT

$1000 CASH, and balance over 4 years, for good six-roomed house, overlooking beautiful Active Pass, midway between Victoria and Vancouver. Situation, almost 5 acres, next to local store; excellent water supply; good boat anchorage. Regular steamer communication with Victoria and Vancouver. Better climate than Victoria. Terms $3,750, or cash $3,600. Apply Owner,

M. ENKE

40 Arcade Bldg. Phone 0691

PROPERTY WANTED 45

2-3 ACRES, with or without house, Saanich. State price, best terms and location. Apply Box 0288, Colonist.

ACREAGE FOR RENT 50

CHOICEST 3 acres of highly improved Gordon Head acreage, one acre full-bearing logans, ⅛ acre full-bearing rasps, ½ acre currants, one hundred fruit trees, balance ready for crop; irrigation laid all over. Splendid 5-room bungalow, chicken houses and other outbuildings. For rent immediately to careful tenant. HARRY AMPHLETT, 315 Union Bank Bldg. Phone 5380.

TO Rent—Five acres and house near Elk Lake; all cultivated; $15 per month. Apply Pemberton & Kitto, 323 Sayward Building. Phone 5340.

50 ACRES hay land, all cleared, no rock, good barn and small shack, 10 miles from Victoria. Apply to Owner, John Ferguson, Saanichton P.O.

MONEY TO LOAN 52

AMOUNTS $1,000 to $3,000 on approved first mortgage securities. Apply E. E. Heath, 623 Yates Street.

AGREEMENTS for sale and mortgages purchased. Money to loan. Foot & Manzer, Barristers, Bank of Nova Scotia Bldg., Victoria.

IN sums ranging from $200 to $20,000, on improved farm and city property. Apply P. R. Brown & Sons, Limited, 1112 Broad Street. Phone 1076.

LOANS, any amount; personal property. David Nelson, 450 Hibben-Bone Bldg. Phone 3765.

MONEY to loan on improved real estate. Swinerton & Musgrave, real estate, insurance and financial agents, 640 Fort Street. Phone 491.

$50,000 TO LOAN on mortgage on improved property, at current rates of interest, in sums to suit. Heisterman, Forman & Co., 603 View St. Phone 55.

$500, $1,000, $1,500, $3,000 and $3,500, at current rate of interest. Building loans considered. H. G. Dalby & Co., 634 View, opp. Spencer's.

WANTED TO BORROW 53

$3000 FOR five years, 8%; good security; educational establishment. Apply Box 5052, Colonist.

PERSONAL 56

MME. SHERRY, psychologist, phrenologist, lectures in Surrey Block every Sunday evening at 7:30. For private interview phone 91.

"GOVERNMENT LIQUOR ACT"

Notice of Application for Beer Licence

NOTICE is hereby given that, on the 14th day of March next, the undersigned intends to apply to the Liquor Control Board for a licence in respect of premises being part of the building, situate on the Island Highway and at or near the junction of Goldstream Road and said Island Highway upon the lands described as part of Section One (1), Goldstream District, Province of British Columbia, Victoria Land Registration District, for the sale of beer by the glass or by the open bottle for consumption on the premises.

Dated this 10th day of February, 1925.

WILLIAM GEORGE LEVY, Applicant.

TIMBER BROKERS 60

LARGE and small tracts of timber, accessible to rail and water, for sale. Wise & Co., Ltd., 109 Pemberton Bldg.

RYAN, McINTOSH, HIBBERSON, BLAIR TIMBER CO., LTD., TIMBER CRUISERS, VALUATORS AND CONSULTING ENGINEERS. Timber for sale in large or small tracts. Crown grant or licence, in any part of the Province. 702 BELMONT HOUSE, VICTORIA.

WE have for sale timber, Crown grant or licence, large or small tracts. Pemberton & Son.

The Returned Professional and Business Men's Association of Victoria, B.C.

Respectfully solicits the patronage of local residents in the lines of business hereunder mentioned:

ARCHITECTS

P. L. JAMES, 521 Sayward Building. Phone 6815.

RALPH BERRILL, A.R.I.B.A., 4 Brown Block. Phone 5342.

AUTOMOBILE REPAIRS

THE MECHANICAL MOTOR WORKS, 2013 Oak Bay Avenue. Phone 5904.

AWNING MAKER

GEO. RIGBY, 924 Fisgard Street. Phone 6135.

AUTO PAINTER

VETERANS' AUTO PAINTING WORKS, 1780 Blanshard Street.

BUILDERS' SUPPLIES

JOHNSON BROS., 2721 Avebury Avenue. Phone 4736.

BONDS

G. C. MORRIS, 711 Fort St. Phone 5140.

CARPENTER AND BUILDER

EVANS & GREEN, 1070 Dallas Road. Phone 6883X.

CLOTHIERS

FYVIE BROTHERS, 611 Government Street. Phone 1885.

A. H. C. JONES, with D. F. Sprinkling, corner View and Broad. Phone 4100.

CONCRETE SPECIALISTS AND CONCRETE PRODUCTS

HENSON & CO., 402 Gorge Road. Phones 6847 and 118X.

DENTIST

H. CLARKE, 312 Central Building. Phone 1550.

DOMESTIC REPAIRS OF ALL KINDS

A. G. HORSFIELD, cor. St. Patrick St. and Oak Bay Ave.

ELECTRICIANS

FOX & MAINWARING, Pemberton Building. Phone 6011.

FINANCIAL AGENTS

H. E. HUNNINGS, 319 Central Building. Phone 4484.

LAND SURVEYOR

F. H. ALLWOOD, B.C.L.S., 1715 St. Ann St. Phone 7501L3.

ORCHESTRA AND BAND

A. RUMBSY, Fifth Regiment Band, 331 Niagara Street.

PAINTING AND DECORATING

T. H. RENDELL, 1350 Bay Street. Phone 4573Y.

PLUMBERS

VETERANS' PLUMBING COMPANY, Fort and Langley. Phone 6811.

R. J. COSTELLO, Lake Hill P.O. Phone 5510X.

REAL ESTATE AND INSURANCE

W. S. BROWN, 711 B.C. Permanent Loan Building. Phone 3215L.

J. H. GILLESPIE, 711 Fort Street. Phone 3040.

T. B. MONK & CO., 307 B.C. Permanent Loan Bldg. Phone 1070.

TRANSFER AND TRUCKING

GENERAL SERVICE TRANSPORT, LTD., 1107 Langley. Phone 53.

JOHNSON BROS., 2744 Avebury Avenue. Phone 3736.

TOBACCONIST

J. DIROM, Horseshoe Cigar Stand, 1322 Government Street. Phone 7159O.

BUILDING CONTRACTORS

TENDERS are invited by the Board of Directors of the NANAIMO GENERAL HOSPITAL for the erection of a hospital building in Nanaimo, B.C.

Tenders to be sealed and endorsed on envelope, "Tender on Nanaimo Hospital." Each tender to be accompanied with a marked cheque or a bid bond from approved Bonding Company for the sum of FIVE THOUSAND ($5,000) DOLLARS, made payable to the Board of Directors of the Nanaimo General Hospital.

Separate tenders, endorsed as above, are also invited for the installation in the above building of each of the following:

Steam Heating Plant, Plumbing System and Electric Lighting, etc.

Plans and specifications may be obtained from the Architect.

The lowest or any tender not necessarily accepted.

All tenders to be received by the Architect at his office not later than noon Saturday, March 28, 1925.

(Sgd.) A. S. HENDERSON, Architect,
615 Hastings Street West, Vancouver, B.C.

GOVERNMENT LIQUOR ACT

Notice of Application for Beer Licence

NOTICE is hereby given that, on the 25th day of March next, the undersigned intends to apply to the Liquor Control Board for a licence in respect of premises being part of the building known as the Half-Way House, situate in Esquimalt Road, Esquimalt Municipality, upon the lands described as part of Lots Seven (7), Eight (8), Eighteen (18) and Nineteen (19), in Block Two (2), of Section Eleven (11), Columbia, Plan One Hundred and Ninety-Five (195), Victoria Land Registration District, for the sale of beer by the glass or by the open bottle for consumption on the premises.

Dated this 25th day of February, 1925.

GEORGE H. PATTON, Applicant.

GOVERNMENT LIQUOR ACT

Notice of Application for Beer Licence

Notice is hereby given that on the Twenty-seventh day of February next the undersigned intends to apply to the Liquor Control Board for a Licence in respect of premises being a building known as the Malahat Store, situated nineteen (19) miles from Victoria, Esquimalt District, upon the lands described as Section Forty-one (Lot 4), Victoria Lands Registry District, in the Province of British Columbia, Map No. 3808, for the sale of beer by the glass or the open bottle, for consumption on the premises.

Dated this day, February the Seventeenth (17th), 1925.

DANIEL COUSINS, Applicant.

THE CORPORATION OF THE DISTRICT OF OAK BAY

Public Notice is hereby given that the Sewer Frontage and Water Frontage Tax Rolls for the year 1925 have been filed in the office of the undersigned, where same may be inspected.

Any person whose property is shown therein may, not later than April 1st, 1925, petition the Council for an alteration in such rolls upon the ground that the number of feet frontage with which he is charged upon such rolls is incorrect or inequitable under the provisions of the Sewer Frontage Tax By-Law, or the Water Frontage Tax By-Law respectively, or that the lands or real property in respect of which he is charged are not liable to taxation.

R. F. BLANDY, Collector of Taxes.

Municipal Hall, Oak Bay, B.C., March 10, 1925.

NOTICE OF SALE

The following lands will be offered for sale by Public Auction on Thursday, the 26th day of March, 1925, at 3 o'clock in the afternoon, at the office of the Royal Trust Company, Belmont House, Victoria, British Columbia, viz.:

Lot 515, Clayoquot District, British Columbia, containing 125 acres, more or less (situate at Sidney Inlet, on the West Coast of Vancouver Island), and all the right and title of the ALASKA BRITISH COLUMBIA METALS COMPANY and SAMUEL I. SILVERMAN thereto.

Particulars and conditions of sale may be obtained from the undersigned or at the place of sale.

A. SCOTT INNES, Solicitor having carriage of the Sale, 322 Belmont House, Victoria, B.C.

GOVERNMENT LIQUOR ACT

Notice of Application for Beer Licence

NOTICE is hereby given that, on the 21st day of February next, the undersigned intends to apply to the Liquor Control Board for a Licence in respect of premises being part of the building known as the Colwood Hotel, situate at Colwood, Esquimalt District, upon the lands described as Section 1, Parcel L, Victoria Land Registration District, in the Province of British Columbia, for the sale of beer by the glass or by the open bottle for consumption on the premises.

Dated this 11th day of February, 1925.

MAY G. MILLER, Applicant.

GOVERNMENT LIQUOR ACT

Notice of Application for Beer Licence

NOTICE is hereby given that, on the 11th day of March next, the undersigned intends to apply to the Liquor Control Board for a Licence in respect of premises being part of the building known as the Coach and Horses Hotel, situate at 1350 Esquimalt Road, Esquimalt District, upon the lands described as part Sub-Lot 66, Esquimalt Land Registration District, in the Province of British Columbia, for the sale of beer by the glass or by the open bottle for consumption on the premises.

Dated this 10th day of February, 1925.

JOHN MORGAN, Applicant.

VANCOUVER ISLAND POWER COMPANY, LIMITED

NOTICE IS HEREBY GIVEN that the Half-Yearly General Meeting of the Shareholders of the above Company will be held at the offices of the B.C. Electric Railway Company, Limited, corner of Fort and Langley Streets, Victoria, B.C., on Saturday, March 28th, 1925, at 10:30 a.m., for the purpose of receiving the audited accounts of the Company for the half-year to December 31st, 1924, and to transact any other competent business.

A. INGLIS, Secretary.

March 13, 1925.

MONTREAL PRODUCE

MONTREAL, March 12.—Cheese, dull; eggs, unchanged; butter steady.

Butter—No. 1 pasteurized, 34c to 34½c; No. 1 creamery, 33c to 33½c; seconds, 32c to 32½c.

Eggs—Fresh extras, 38c to 39c; fresh firsts, 35c to 36c.

Potatoes—Per bag, carlots, 70c to 75c.

A Jersey City factory has a clock the hands of which weigh one ton.

Finance and Commerce

SPECULATORS REGAIN CONTROL OF MARKETS

Quotations Rise, With Rails and Utilities Leading—Prices Bound Upward in All Sections of List

NEW YORK, March 12.—Speculators for the advance regained control of today's stock market, which moved irregularly higher under the leadership of the railroad and public utility shares. Many active issues showed net gains of one to three points, with a dozen or so specialties scoring advances of five to eleven points. There was marked relaxation of selling pressure at the opening, and prices bounded upward in all sections of the list.

Buying of the rails was stimulated by the marked improvement in earnings shown by Class One carriers in January as compared with the same month last year, and rumors of other favorable dividend and merger developments affecting the Southwestern carriers. Utah securities soared over ten points to a record top at 69 3-8 on reports that its assets would be taken over by a new company, an announcement to this effect being made after the market closed.

General Electric soared 12 points to 277, closing a point below the top. Call money renewed at 4 1-2 per cent, and then dropped to 4.

Time money and commercial paper rates were unchanged.

A firm undertone characterized the foreign exchange market. Sterling was in brisk demand, demand bills ruling about 3-4 of a cent higher, around $4.77 5-8.

French francs and Italian lire eased slightly, but most of the other European rates showed moderate gains.

With the selling pressure lifted from St. Paul Railway obligations, bond prices today scored moderate recovery from yesterday's severe depression. Railroad issues assumed the leadership of the upward movement, responding to new merger developments in the Southwest, and the favorable earnings report of the Class One carriers for January.

All Fractions in Eighths

	High	Low	Bid
Allis Chalmers	84-2	83-5	84-3
Allied Chemical	88-7	88	86
Amer. Beet Sugar	39-4	38-4	38-4
Amer. Bosch Mag	36-6	36-4	36-4
Amer. Can.	179-4	177-5	177-6
Amer. Car & Fdy.	223-7	222-4	222-4
Amer. Intl. Corp.	37-6	37-6	37-6
Amer. Linseed	24-6	24-6	24-5
Amer. Locomotive	142-4	141	141-5
Amer. Ship & Comm	12-6	12-6	12-6
Amer. Smelters	97-5	98-6	97-3
Amer. Steel Fdy	51-4	51	51
Amer. Sugar	65-2	64-2	65
Amer. Sum. Tob.	15-1	18-1	15-1
Amer. Tel. & Tel.	135-4	135	135-4
Amer. Tobacco	87	87	87
Amer. Woolens	46-6	44-4	45-3
Anaconda	46-6	40-1	40-5
Atlantic Gulf	35-2	32-5	34-5
Atchison	123	122-6	123
Baldwin Loco	137	135-4	136-6
Baltimore & Ohio	81-5	80-7	81
Bethlehem Steel	45-4	44-7	45-3
Brooklyn Manhat	43-3	43	43
California Packing	103	103	103
California Pete	32-5	31-4	31-7
Canadian Pacific	148	147-4	148
Cast Iron Pipe	224	224	224
Cerro de Pasco	50-2	56-2	50-2
Central Leather	17-2	17-2	17-2
Chandler	33-2	33	33
Chesapeake & Ohio	94-5	94-6	94-5
Chic., Mil. & St. P.	9-4	8-4	9-4
Chic., M. & St. P. pfd.	17-7	16-3	17-7
Chic. & Northwest	68	67-5	67-5
Chic., R.I. & Pac.	52-4	51-1	52-2
Chile Copper	34-1	33-5	34-1
Chino Copper	26-3	26-2	26-3
Coca Cola	90-2	90-2	90-3
Colo. Fuel & Iron	43-2	42-6	42-6
Columbia Gas	55-5	55	55-5
Cons. Gas	76	76	76
Cont. Can.	65	65	65
Corn Products	40-3	40	40-1
Cosden Oil	32-4	32	32
Cuba Amer. Sugar	31-7	31-4	31-7
Cuba C. Sugar	14	14	14
Crucible Steel	76-4	75-2	76-4
Davison Chemical	43-4	42-5	42-5
Del., Lack. & West	137-3	137-3	137-3
Dupont Powder	146	144	145-5
Endicott Johnson	68-6	68-6	68-6
Erie	31-7	31-5	31-7
Erie 1st pfd	42-3	41-7	41-7
Famous Players	103	99-5	101-4
General Asphalt	55	55	55
General Cigar	86	86	86
General Electric	277	267	276-5
General Motors	73	72-3	72-5
Goodrich Rubber	52-1	52	52-1
Goodyear T. & R. pfd.	98	97-2	97-2
Granby	18	18	18
Great Northern Ore	27-2	26-5	27-1
Great Northern pfd.	64-2	63-1	64-1
Gulf States Steel	88	88	88
Houston Oil	78	77-3	78
Illinois Central	117	117	117
Inspiration	26-3	26-3	26-3
Int. Bus. Machine	118	118	119
Int. Comb. Eng.	41-3	40-7	40-7
Int. Mer. Marine	11-1	11-1	11-4
Int. Mer. Marine pfd.	45-1	44-1	44-7
Int. Nickel	26-5	26-1	26-4
Kan. City South	38-3	37-4	38-3
Kennecott Copper	50-6	50-1	50-5
Kelly Springfield	16-1	16-1	16-4
Keystone Tire	2-5	2-5	2-5
Lehigh Valley	77	76-6	77
Lehigh Valley Coal	40-4	40-1	40-1
Lorillard	35-4	35-2	35-2
Louis. & Nash	118	118	118
Mack Truck	139-6	138	139-6
Man. Mod Guar.	49-1	49-1	49-4
Marland Oil	42	41-4	42
Maxwell "A"	88-7	87-1	87-4
Maxwell "B"	57-5	56-1	56-6
Mexican Seaboard	15	15	15
Miami	13-5	12	13-5
Middlestates Oil	1-2	1-2	1-2
Miss. Pacific	40-2	38	38-1
Miss. Pac. pfd.	83	78-5	81-4
Montana Power	66-6	66-6	66-6
Montgomery Ward	46-4	45-4	46-6
Moon Motor	24-6	24-6	24-6
Motherlode	7-7	7-7	7-7
National Biscuit	68-1	68-1	68-1

Lakeview Mines
Viznaga Mines
Amalgamated Appliance

See us for latest reports re above companies and also Stewart properties.

MASON & DIESPECKER
Financial Agents and Mining Brokers
114 Pemberton Building
Phone 4439 Victoria, B.C.

VICTORY BONDS
BOUGHT, SOLD, QUOTED

Call, Telephone or Write

Gillespie, Hart & Todd, Ltd.
711 Fort St. Phone 2140

Mining Activity

Let us give you the benefit of a complete and dependable service, if you are interested in the shares of any Mining Company.
Stocks on All Exchanges Bought, Sold and Quoted

BRITISH COLUMBIA BOND CORPORATION, LTD.
Phones 348-349
723 Fort Street, Victoria, B.C.

FOREIGN EXCHANGE

NEW YORK, March 12.—Foreign exchanges irregular. Quotations in cents. Great Britain—Demand 476⅛; cables 476⅝; 60-day bills on banks 475.
France—Demand 5.12½; cables 5.13.
Italy—Demand 4.05¾; cables 4.05⅞.
Belgium—Demand 5.04; cables 5.04½.
Germany—Demand 23.86.
Holland—Demand 39.91.
Norway—Demand 15.31.
Sweden—Demand 26.83.
Denmark—Demand 18.02.
Switzerland—Demand 19.28.
Spain—Demand 14.15.
Greece—Demand 1.49½.
Poland—Demand .19¼.
Czecho-Slovakia—Demand 2.95¾.
Jugo-Slavia—Demand 1.60¾.
Austria—Demand .0014½.
Roumania—Demand .50.
Argentina—Demand 39.53.
Brazil—Demand 11.20.
Tokio—Demand 40¾.
Montreal—90⅛.

National Enamel	35	35	35
National Lead	156	157-2	157-2
Nevada Cons.	14	13-6	14
Norfolk & West	131-2	127	131
North American	47-5	47	47-4
Northern Pacific	60	69	60
N.Y. Central	131	130	130-5
N.Y., N.H. & Hart	34-2	34	34-3
N.Y., Ont. & West	24-4	24-4	34-4
Packard Motor	18-7	18-4	16-4
Pacific Oil	59-7	58-4	59-4
Pan American	70-4	78-5	78-5
Pan American "B"	80-4	79-6	79-4
Pennsylvania R.R.	46-6	46-5	46-6
People's Gas	111	111	111
Pere Marquette	70	70	70
Phil. Reading Coal	47-5	47	47-6
Phillips Pete	42-4	41-6	41-6
Pierce Arrow	13	12-6	12-6
Pierce Oil	7-1	7-1	7-1
Producers & Ref.	27-4	27-4	27-4
Pullman Co.	130	130	130
Pure Oil	30	20-5	29-7
Rail. Steel Spring	133	133	133
Ray Cons	14-1	13-6	13-7
Radio Corpn.	61	59	59-3
Reading	77-4	76	77-3
Rep. Iron & Steel	55-1	55-3	55-4
Royal Dutch	53-2	53-1	53-1
Savage Arms	87-3	95-4	95-4
Sears Roebuck	157	157	157
Shell Union	25-4	25	25-2
Simms Pete	23-5	23-3	23-3
Sinclair Cons	20-7	20-2	20-2
Sloss Sheffield	88	88	88
Southern Pacific	104-5	104-3	104-5
Southern Railway	88-3	88-3	88-3
Standard Oil, Cal.	61-5	61-2	61-3
Standard Oil, N.J.	43-2	42-3	42-5
Standard Oil, Ind.	65-3	64-7	65-1
Stewart Warner	67	64-2	66-6
Stromberg Carb	67-5	67-5	67-6
Studebaker	44-4	44	44
Tennessee Copper	8-4	8-4	8-4
Texas Co.	46	46	46
Texas Gulf Sulphur	113-4	110	110-7
Texas Pacific R.R.	54-1	52-5	53-1
Texas Pac. C. & O.	19-2	18-7	18-2
Timken Roller	40-2	39-5	38-7
Tobacco Prod.	77	76-4	76-4
Tobacco Prod. "A"	88	98-5	98-5
Trans. Oil	5	4-5	4-7
Union Pacific	147	146-3	147
United Fruit	217	217	217
Universal Pipe	41-7	39-5	40-3
U.S. Ind. Alco.	84	82	83-6
U.S. Rubber	40-4	40-1	40-2
U.S. Steel	124-2	123-1	123-6
Utah Copper	87-1	87-1	87-1
Vanadium	57-2	57-2	57-2
Wabash	66	63-5	65-5
Western Union	121-2	121-2	121-2
Westing Elec.	72-7	72	72
White Motor	63-1	63-1	63-1
Willys-Overland	12-2	11-7	12-1
Willys-Overland pfd.	83-4	83-4	83-4
Wilson Packing	5	5	5
Woolworth	116-4	116-4	116-4

NEW YORK CURB

(Supplied by R. P. Clark & Co., Ltd.)
2 O'CLOCK LIST

Industrials	Bid.	Asked.
Acme Coal	72	90
Centrifugal	18	18¼
Checker Cab	18¾	21
Durant Del.	19½	19¾
Mesabi	3⅝	3¼
Stutz	7¼	7¾
Reo	20⅛	20¾
Tob. Prod. Ex.	3¾	3⅞
Un. Profit Shar.	9	8⅛
Un. Retail Candy	6¼	7
Cities Serv., com.	188	189
Cities Serv., pfd.	82	82¼
Cities Serv., Bkrs.	18¾	19
American Gas	72½	73½
Lehigh Power	94	85
National Power	220	231
Oils		
Carib.	3½	3¾
Federal	18	25
Glenrock	23	27
Int. Pete.	25¾	26
Marl Mexico	8¼	3½
Mexico Oil	10	15
Continental Oil	27¼	27¾
Noble Oil	13	13
Pennock	28½	22¾
Ryan Cons	8¼	8¼
Sapulpa	1	2
Salt Cr. Prod.	27	28¼
Salt Cr. Cons.	8¼	8¾
Wilcox	6⅛	6¾
Creole Synd	12	12½
Jib	17	17⅛
Mines		
Ariz. Globe	27	29
Butte & West	12	15
Cal. Jerome	20	27
Cons. Copper	3¼	3¾
Cresson	3⅝	3⅞
Delores	55	70
Hecla	15⅞	16
Hollinger	14	11½
Howe Sound	19½	25
Ind. Lead	14	16
J. C. Dev	1	1¼
Kerr Lake	1⅛	1⅞
Mason Valley	1¾	2
Nipissing	6¼	8⅝
Ohio Cop.	93	95
Success	7	10
Teck Hughes	1 7-16	1½
Un. Eastern	52	58
Ua. Verde	35¼	28
Wayne Coal	25	56

VICTORIA EXCHANGE

(Supplied by R. P. Clark & Co., Ltd.)

Mining	Bid	Asknd
B.C. Silver	1.20	..
Boundary Red Mountain	.10	..
Bowena Copper	..	.10
Consolidated M. & S.	..	55.00
Cork Province	.05	..
Douglas Channel	..	.02
Dunwell Mines	4.25	4.50
Eldorado	..	.40
Glacier Creek	..	.33
Granby	15.00	..
Hazelton Gold Cobalt	..	.02
Hemlock Creek Placer	..	.85
Howe Sound	2.75	2.80
Independence	.26	.25
Indian Mines	.11½	.12¼
International Coal	..	.19
L. & L. Glacier	.25	.29
McGillivray Coal	.08	.15
Premier Mines	2.30	2.45
Rufus	.15	.21
Sheep Creek Consolidated	..	.00½
Silver Crest Mines	..	.20
Silversmith	..	.38
Standard Silver Lead	..	.20
Sunloch Mines	.23	..
Surf Inlet Gold	.07	..
Terminus	.61	.70
Selkirks	.06½	.08
Oils		
British Petroleum	..	.27
Empire Oil	..	.00½
Spartan Oil	..	.00¼
Sweetgrass	..	.00⅝
Trojan Oil	.61½	.65
B.C. Montana	.00⅛	..
Miscellaneous		
Amal. Appliances	..	.40
B.C. Perm. Loan	97.06	..
Canada National Fire	..	55.00
C. P. R.	147.00	153.00
Great West Perm. Loan	..	30.00
Gregory Tire & Rubber	..	3.00

MONTREAL STOCKS

All Fractions in Eighths

	Close
Abitibi	66
Asbestos	38
Bell Telephone	138
Brompton Paper	27-3
Brazilian Trac.	53-4
Can. Cement com.	105
Can. Cement pfd.	114
Can. Car Fdy. com.	92
Can. Car Fdy. pfd.	86
Can. S.S. com.	12-4
Can. S.S. pfd	46-4
Can. Cottons	167-4
Can. Converters	83
Cons. M. & S.	59-4
Detroit United	8
Dominion Bridge	58-2
Dominion Canners	93-4
Dominion Glass	113
Dominion Textile	59-6
Lake of Woods Milling	155
Laurentide Co.	82-6
National Breweries	51
Mackay Co	115
Atlantic Sugar	24-3
Ontario Steel	43
Howard Smith	39-3
Ogilvie Milling Co.	148-3
Ottawa Power	100
Penman's, Ltd.	144
Shawinigan	130-4
Spanish River Pulp	167-4
Spanish River Pulp pfd.	121
Steel of Canada	55
Twin City Elec.	63-2
Wayagamac Pulp	47-3

NEW YORK SUGAR

NEW YORK, March 12.—Raw sugar 4.77, refined 6.00 to 6.30.

DOW JONES AVERAGES

(Supplied by R. P. Clark & Co., Ltd.)
Twenty rails 99.65, up .78.
Twenty industrials 124.60, up 1.34.

FURTHER GROUND LOST ON WINNIPEG 'CHANGE

Trade Very Light and Prices Work Within Narrow Margin in Gradual Decline

WINNIPEG, March 12.—Reaction from the fluctuating activity of trade on the market here during the past week developed in today's session, trade volume being extremely light and prices, while weak, worked within a narrow range of about 3½ cents. The May future lost further ground, closing at $1.88, a decline of 1½ cents. Both deferred futures dropped 2 cents.

The seaboard reported very light export sales overnight and millers were generally inactive. There was a fair class of buying on the bulges, but this demand was easily satisfied by spreaders selling Winnipeg and purchasing Chicago.

	Open.	High.	Low.	Close.
Wheat—				
May	191	161	187½	188b
July	187	187	183⅜	184
Oct.	140¾	151	146½	148a
Oats—				
May	55	55⅛	55⅛a	55⅝b
July	55	55⅝	54⅝	55⅝
Barley—				
May	88½	88½	85⅛	85¾
July	87	87	85	86½
Oct.	75	75½	75⅞a	75⅞a
Flax—				
May	258	258½	254	255¼b
July	254	256	253a	255b
Oct.	237	228	227	225b
Rye—				
May	146⅛	145⅝	141½	142½b
July	138	139⅛	138a	138⅝b
Oct.	119	119⅝	118½a	110⅝b

Cash Prices

Wheat—1 nor., 187; 2 nor., 181¾; 3 nor., 177½; No. 4. 168; No. 5. 158½; No. 6. 147; feed, 122; track, 187.

Oats—2 cw., 53⅛; 3 cw., 50⅛; extra 1 feed, 50⅛; 1 feed, 48⅛; 2 feed, 43⅝; rejected, 38⅞; track, 53⅝.

Barley—3 cw., 85⅛; 4 cw., 79; rejected, 73½; feed, 70½; track, 85¼.

Flax—1 nwc., 253½; 2 cw., 248¾; 3 cw., 241¾; rejected, 241¾; track, 253½.

Rye—2 cw., 139½.

Vancouver Stock Exchange

VANCOUVER, March 12.—Today's quotations on the Vancouver Stock Exchange were:

Mining	Bid.	Asked.
B.C. Silver	1.20	1.25
Bowena Copper	..	.67½
Cork Province	..	.08
Douglas Channel	..	.01
Granby	17.50	..
Hazelton Gold Cobalt	..	.01
Howe Sound	3.00	2.75
Indian Mines	.13	.14
International Coal	.11½	.17
Surf Inlet Gold, ex-D.	.05½	.07
Oils		
Athabasca Oil	..	.10
B.C. Montana	.00 3-16	.00¼
Miscellaneous		
Gregory Tire & R.	..	.90
Unlisted Stocks		
Dunwell	4.25	4.75
Glacier	.28	.34
Independence	.20	.28
Premier	2.36	2.50
Selkirks	.07	.07½
Maple Leaf	..	.50
L. & L. Glacier	.22½	.28
Lucky Jim	.28½	.35

Sales

March 11—50,000 B.C. Montana, .00¼; 10,000 Indian, .12½, (B 60), 5,006 L. & L., .28½; 5,066 L. & L., .26; 6,000 Selkirks, .07⅝. March 12—55,000 B.C. Montana, .00¼; 1,000 Lucky Jim, .14; 1,000 Indian, .13; 1,000 Indian, .13½; (B 60), 500 Indian, .13½; 1,000 L. & L., .27½; 1,500 L. & L., .26.

VICTORY AND WAR LOANS

(Supplied by R. P. Clark & Co., Ltd.)

Victory Loan, 5½%—Tax Free		
Interest due—	Buy	Sell
1937, 1st June and Dec.	162.50	103.50
1933, 1st May and Nov.	166.30	107.50
1937, 1st June and Dec.	108.50	108.56
War Loan, 5%—Tax Free		
1925, 1st June and Dec.	100.80	101.50
1931, 1st April and Oct.	161.80	102.00
1937, 1st Mar. and Sept.	103.86	104.50
(Payable New York.)		
Victory Loan, 5½%		
1924, 1st May and Nov.	100.00	......
1927, 1st May and Nov.	101.88	102.85
1932, 1st May and Nov.	103.35	104.35
1934, 1st May and Nov.	103.85	104.85
Dominion Loan, 5%		
1926, 15th April and Oct.	100.65	101.55
1948, 15th April and Oct.	101.86	102.80

Add accrued interest to date:
1927, 1937—101 days, $1.522 per $100.
1924, 1927, 1932, 1934—131 days, $1.974 per $100.
1928, 1943—148 days, $2.027 per $106.

Chicago Grain

(Supplied by R. P. Clark & Co., Ltd.)

CHICAGO, March 11. — Wheat: Long liquidation has been a big factor today, with a heavy tone, especially in the new crop months, in which there was also a lot of local selling. The cables were suspiciously strong this morning, but did not induce much buying. Export buying was reported of small proportions, in spite of the decline, and local sales were small also. Rains were forecast for Kansas and Nebraska. The market has had substantial break and the weather conditions will be important. In the May the declines appear to bring out but little liquidation pressure, and the trade is largely professional, which will mean quick reversals of the trend. Would like to see a better export demand before becoming aggressive on the buying side.

Corn: Offerings have been large, and while the market was given support for a time the pressure became too great and the stop loss selling too much for the bulls. The cash demand was slow and sales small. The heavy situation in cash corn is a big factor at present, and probably the bulls will have difficulty in sustaining bulges so long as there is no active demand for the cash.

Oats: Held rather firm, with some local buying and some commission house buying on the reported better demand in the East. The cash situation should have about everything bearish discounted and at current levels, the market should be on debatable ground.

Rye: Liquidation of long stuff was a big feature and prices sold off to the lowest level in some time. The export demand is not at all commensurate with the claims of scarcity. This being the case there is much less confidence on the part of holders. —L. & B.

MONEY MARKETS

NEW YORK, March 12.—Call money firm; high 4½, low 4, ruling rate 4½, closing bid 4, offered at 4¼, last loan 4, call loans against acceptances 3½. Time loans firm; mixed collateral, 60-90 days 4, 4-6 months 4¼. Prime commercial paper 3¾ to 4 per cent.

At London

LONDON, March 12.—Money 3¾ per cent. Discount rates, short bills and three months' bills 4½ per cent.

Dow Jones Summary

(Supplied by R. P. Clark & Co., Ltd.)
Forty bonds, 91.34; off .12.
Twenty industrials, 123.26, up .64.
Twenty rails, 98.87; up .29.

Mining

Good Reports of Independence Group in Stewart Camp—Machinery to Be Taken in

Mr. S. P. Fitzgerald, managing director of the Independence Mining Company, operating at Stewart, who is registered at the Dominion Hotel, received word from the North giving the results of the assays made by Mr. John Hovland, of Hyder, Alaska, on samples taken across the face of the ore body which has just been encountered in the main tunnel. He is very much elated over the assays, especially in view of the fact that they were made by Mr. Hovland, a professional assayer, who was instructed to take the samples himself.

The assays show that over the whole width of the vein which proved to be 32 feet the samples showed an average of $9 a ton. The average for the three feet which adjoin the foot wall gave $64.40. The six feet of ore at the foot wall made an average of $35 a ton.

The ore was encountered in the main drift which has been in progress since January 1, 1923. It was attained at 400 feet. The plans of the management for the future include the carrying on of operations drifting with the ore body now located.

Main Drift Showings

But while the main drift will be followed the management will follow up a cross cut that is in progress, branching off at 280 feet from the mouth, which has now been continued 365 feet. The object of this cross cut is the eventual reaching of the other two tunnels opened up as number 3 and number 4. By this method the company will overcome the present difficulty met with in reaching these latter workings by reason of the precipitous character of the country.

With respect to the main drift Mr. Fitzgerald expects that within another 125 feet a new showing that is indicated on the surface will be encountered, yielding still richer ore.

He will leave shortly for the North in order to be on the ground for the extended operations this Spring. The compressor plant taken in over a year ago has been working continuously. Accommodation for twenty-five men and all the other necessary offices and buildings are in place. This Summer a larger number of men will be put to work.

To Take in New Machinery

Additional machinery and supplies have been sent North, representing fourteen tons. These will be rushed in over the snow so as to be in place for the opening of the Spring operations.

Some changes are to take place in connection with the operations, owing to the fact that Mr. John Fitzgerald, who has been secretary of the Independence company, is taking charge of the Titan mine, another of the Fitzgerald properties on the Alaskan side of the line. His place is being taken at the Independence by Mr. William Irwin, assistant manager of the Premier when Mr. R. K. Neill was in charge there.

The company has a busy season in view and feel that the showings at the property fully justify the carrying into effect of a very vigorous policy.

Winnipeg Grain Letter

(Supplied by R. P. Clark & Co., Ltd.)

WINNIPEG, Man., March 12.—Wheat: Very quiet market today and with the lack of buying power the market again displayed a rather heavy lendency, final figures 1⅛ lower to ⅛ up from the low spot. Exporters and millers were out of the market and export sales last night and again this morning were reported as nil. Opening figures were little higher, the cables only partly offering the decline on this side yesterday. Private cables indicated that Continental markets were steadier with a little business pushing and Seaboard reported that cables were showing a better tone today with Germany and Holland bidding more freely, but still under the market for wheat and rye. Some export business was reported in American rye.

There is a decided lull in the export demand for wheat at the present time. This is perhaps not surprising considering the heavy stocks that are now afloat bound for Europe, indicating that at least there is no immediate scarcity. Until these stocks now on passage have passed into consuming channels and the markets on this side find a resting place and become steady the foreigners cannot be expected to show much activity. Reports from the Winter wheat belt indicate that no serious damage has occurred from the Winter killing, although moisture would be welcomed in certain areas. The wheat market is a two-sided affair with sentiment pretty evenly divided at present levels, but a better export demand or some new incentive will be required to force prices higher.

Coarse Grains: There was a large trade in oats today, with an excellent class of buying by exporters. It being stated that further amounts had been taken by Germany. The undertone is steady at present levels, but stocks still continue rather burdensome.

Barley: This market continues more or less dull, with a small trade passing daily. Exporters were buying small lots today, but not sufficient to hold prices, which closed about two cents lower.

Rye: There was no demand for rye and the market continued heavy, with tired holders endeavoring to get out. Closing prices about three cents lower.

Flax: Very quiet demand, little easier tendency shown. Little pressure in evidence and a better demand from American crushers at the opening of lake navigation.—C. & M.

Quick Starting
SHELL
GASOLINE

WHALEN CREDITORS LOSE ONE MILLION

UNSECURED DEBTS STAND TO BE WIPED OUT

Court Grants Order for Sale of Three Huge Provincial Paper and Pulp Plants

VANCOUVER, March 12. — Unsecured creditors of the Whalen Pulp & Paper Company, owning plants at Port Alice, Swanson Bay and Ocean Falls stand to be wiped out of more than a million dollars, an order for the sale of the assets of the company being made this morning by Mr. Justice Morrison, on the application of Mr. A. H. Douglas, representing the bondholders. The application was opposed by Mr. F. G. T. Lucas on behalf of creditors representing about $15,000.

No Opposition Registered

No opposition came from the balance of the unsecured creditors, nor from holders of debentures.

The Whalen business has been in the hands of a receiver for the past eighteen months. In the application for the sale it was stated that the valuation placed on the plant, timber limits and other property was $7,829,000, and the obligations total more than $10,000,000. There are due from whatever amount will be realized from the sale, $4,000,000 to the bondholders and other preferred creditors.

Debenture Holders' Loss

If the sale realizes the full valuation placed on the plant and other assets of the company, the debenture stockholders will receive 45 cents on the dollar.

"This means," said Mr. Lucas, in opposing the application for the sale, "that more than a million dollars due to unsecured creditors, will be wiped out absolutely."

Mr. Justice Morrison granted the order for the sale on May 29.

METAL MARKETS

NEW YORK, March 12.—Copper easy; electrolytic, spot and futures 14⅛c.

Tin firmer, spot and futures $54.12.

Iron steady and unchanged.

Lead quiet, spot $9.

Zinc steady; East St. Louis, spot and futures $7.35 to $7.40.

Antimony, spot $16.

At London

Standard copper, spot £63 10s, futures £64 12s; electrolytic, spot £68 5s, futures £68 15s.

Tin, spot £246 2s 6d, futures £249 12s 6d.

Lead, spot £34 17s 6d.

Zinc, spot £35 12s, futures £34 17s 6d.

STERLING EXCHANGE

NEW YORK, March 12.—Sterling exchange steady at $4.75 for 60-day bills and $4.78¼ for demand.

Bar silver, foreign 67⅞.
Canadian dollars 99⅞.
Francs, demand 5.12½.
Lire, demand 4.05¾.

At Victoria

Buying, 4.76¾; selling, 4.79¾.

BAR SILVER

LONDON, March 12.—Bar silver 31 15-16d per ounce.

At New York

NEW YORK, March 12.—Bar silver 67⅞. Mexican dollars 52½.

VICTORIA CLEARINGS

Bank clearings for the week ending March 12, 1925, were $1,700,793, and for the corresponding period last year they were $1,705,346.

Radio Notes

Timely Tips and Suggestions on the Latest Diagrams and Hook-ups—Simplified.

By F. M. Russell

Eliminaton of Noises in the Amplifier

The greatest objection to radio reception that is encountered today is the unnaturalness and distortion of the resultant output. It is a common thing to hear radio denounced in scathing terms as a blaring, noisy nuisance. It cannot be denied that music from the majority of radio sets is not natural and life-like, and there is some basis for the above complaint. This is regrettable because it is possible to get pure tone and perfect reproduction out of any properly constructed set.

There are many places in an outfit where noises and distortion may take place, such as the loud speaker, the batteries, excessive regeneration, etc. This article deals with the most common source, that is, the amplifier. First of all the transformers must be of a low ratio. Anything higher than six to one absolutely will not and cannot under any circumstances give satisfactory reproduction. The lower the ratio the better. Three to one is ideal. The transformers in an amplifier must be placed at right angles to one another. The grid and plate leads should be as short as possible. By properly grouping the instruments, two inches should be sufficient. If the music or speech seems to have a background on which it is hung, and which is very annoying, the fixed condenser is the probable remedy. When the tone is hard and the syllables mushy or squeaky, place a .002 mfd. across the secondary of the second transformer. If this is insufficient, place a lower capacity across the secondary and primary of the first transformer.

By a little experimentation with this it should be a simple matter to make any set perfect in its reproduction. Those who class the fixed condenser in the binding post class may be surprised and realize their importance after doing as instructed above.—Copyright, 1925, by S.N.L. Technical Syndicate.

TODAY'S RADIO

Programme of Principal Western Broadcasting Stations

CFCT, Fletcher Bros. Victoria (330 metres)—Friday, March 13, 8 p.m., studio concert programme broadcast by Fletcher Bros.' Music and Radiola House. In addition to the musical numbers, Mr. Donald Fraser will give a talk on "Recent Canadian Novels."

The hockey game to be played between Victoria and Calgary at Calgary, Saturday evening next, will be broadcast by Fletchers Bros. from this station, CFCT, giving the play in detail as the game proceeds, commencing at 8:30 o'clock, Pacific time. Mr. George Warren will again act as official announcer.

KFI, Los Angeles, Cal. (Pacific, 467)—6:45 p.m., KFI editorial; 7 to 8 p.m., Los Angeles Examiner programme; 8 to 9 p.m., Aeolian organ recital, Dan McFarland at the console; 9 to 10 p.m., Evening Herald programme; 10 to 11 p.m., programme presented by John Smallman, featuring his artist pupils in song recital.

KGO, Oakland, Cal. (Pacific, 361)—3 p.m., studio musical programme and speaker; 4 to 5:30 p.m., concert orchestra of the Hotel St. Francis, Vinton la Ferrera conducting; 5:30 to 6 p.m., the Girls' Half Hour, conducted by Esther Wood Schneider.

KGW, Portland, Ore. (Pacific, 485).

KHJ, Los Angeles, Cal. (Pacific, 404)—3:30 to 3:30 p.m., matinee musicale by courtesy of the Pacific States Electric Company; 6 to 6:30 p.m., Art Hickman's concert orchestra from the Biltmore Hotel, Edward Fitzpatrick, director; 6:30 to 7:30 p.m., children's programme presenting Prof. Walter Sylvester Hertzog, in a story of American History; 7:30 p.m., Gladys DeWitt will give the next of her series of talks on "The Santa Fe Trail"; 8 to 10 p.m., programme presented through the courtesy of Henley & Scott, insurance agents; 10 to 11 p.m., Art Hickman's dance orchestra from the Biltmore Hotel.

KPO, San Francisco, Cal. (Pacific, 430)—12:45 p.m., Commonwealth Club luncheon talk, broadcast from the Palace Hotel; 1 to 2 p.m., Rudy Seiger's Fairmont Hotel orchestra; 4:30 to 5:30 p.m., Rudy Seiger's Fairmont Hotel orchestra; 5:30 p.m., What is playing at the local theatres; 8 to 9 p.m., programme by the "Cleveland Six," presented by the Chandler-Cleveland Motor Co., under the direction of Wilt Gunzendorfer.

KFOA, Seattle, Wash. (Pacific, 455)—12:30 to 1:30 p.m., Seattle Chamber of Commerce programme from their new C. and C. Building; 4 to 5:15 p.m., The Times, Wm. F. Hoffman's Olympic Hotel Concert Orchestra; 6:45 to 8:15 p.m., Sherman, Clay & Co. programme; 8:15 p.m., weather report; 8:30 to 10 p.m., The Times programme, sponsored by Mrs. A. S. Kincaid; 10 to 11 p.m., Eddie Harkness and his orchestra playing from the Marine Room of the Olympic Hotel.

CFYC, Vancouver, B.C. (Pacific, 411).

32% Per Annum

is the established dividend of the Premier Mine. First dividend declared March, 1921. Total dividends paid to date, $7,140,625.00.

We would like to give you further information in connection with the Premier Mine.

R. P. CLARK & CO., LTD.
Members Chicago Board of Trade, B.C. Bond Dealers' Association
Victoria Stock Exchange
Phone 5600 Phone 5600
Direct Private Wire to All the Leading Eastern Exchanges

The Position of the Market

In the United States, high-grade bonds are in keen demand, and Dominion of Canada 5's, due 1952, quoted at 102½ two months ago, are now quoted at 104. The recent issue of $10,000,000 Province of Quebec bonds, sold to a United States syndicate, has since been offered to yield 4.65%. Sterling's approach to within two per cent of par has also opened the British market to Canadian issues, instanced by the flotation of £5,000,000 Dominion Government six months' notes in London at 4%.

A review of the experiences of the last few months, and consideration of the limited volume of new issues planned for the early future, suggest that it should be to the investor's advantage to avail himself of present opportunities. A diversified list of offerings is available.

If you think the Dominion Government will be able to borrow at 4% in 1927, let us advise you how to profit by the drop in interest rates by changing your bonds or investing new money.

Long-Term		
	Government Guarantees yield	4.90%
	Provincial Guarantees yield	5.10%
	Municipal Guarentees yield	5.70%
	Hydro-Electrics yield	6.25%
	Industrials yield	6.25%
	Foreign Government yield	7.50%

Let Us Offer You Suggestions

British Columbia Bond Corporation, Ltd.
723 Fort Street Victoria, B.C. Phones 348, 349
Direct Private Wire to All Eastern Exchanges

Dunwell Mines - Victoria Mines
Indian Mines
Premier Lakeview Independence
Rufus Daly Alaska

And Other Portland Canal Issues Bought, Sold, Quoted.

Listings invited. Reports sent on request.

Federal Securities, Ltd.
707½ Fort Street Victoria Phones 3114-1570

5¼% GUARANTEED INVESTMENT CERTIFICATES

Invest your funds in these Certificates, Guaranteed as to payment of interest and repayment of principal. Issued for sums of $500.00 and upwards, repayable in 3 or 5 years. Interest paid by cheque half-yearly.

The
TORONTO GENERAL TRUSTS CORPORATION
Vancouver Offices: Cor. Seymour and Pender Streets
H. C. HEWETSON, Manager

Phoenix Silver Mines Ltd.
(N.P.L.)
Portland Canal Mining District
For Latest Information
H. E. HUNNINGS
(Member Victoria Stock Exchange)
312 Union Bank Building, Victoria, B.C.

M

Twenty Years From Today—Rich or Poor?

Will you be in a position to retire on full pay and enjoy the fruits of life 20 years from today?

That depends on yourself. If you adopt and follow a plan of investment in sound bonds, saving amounts of even $50 or $100 per month, you will be able to do it.

Through this principle you can build up a fortune for yourself and family and place yourself in a position of comfort when your productive days are over by retiring yourself on full pay.

Why not let me offer you some suggestions for investments to meet the amounts you can set aside each month?

Particulars Gladly Furnished

Robert S. Mabee
INVESTMENT BANKER
127-8 Pemberton Building
Phone 1622

PHONE 344

As members of the Victoria Stock Exchange we shall be pleased to execute your buying or selling orders on the Exchange on the recognized brokerage basis.

Pemberton & Son
625 Fort Street

FOREIGN BOND PRICES

(Supplied by R. P. Clark & Co., Ltd.)

Argentine 6's, 1957 "A"	96⅝
Belgian 7½'s, 1945	109⅛
French 7½'s, 1941	99
French 8's, 1945	102⅝
German 7's, 1949	94⅝
Norway 6's, 1952	99⅛
Seine 7's, 1941	88
Sweden 6's, 1939	103½

Princess Marguerite Trials Were Success

Similar to Princess Kathleen in Fuel Consumption and Other Respects, Except Speed—Is Faster Steamer Than Kathleen, Which Averaged 21.5 Knots an Hour in Trial Trip—Second Vessel Expected to Leave for Victoria Within Three Weeks' Time

IN a cable dispatched from John Brown & Company to Captain J. W. Troup, manager of the B.C. Coast Steamship Service, it was reported that the new Canadian Pacific Princess Marguerite ran through her trials successfully on Wednesday and yesterday.

It was stated in the advice that in fuel consumption and other tests the Marguerite was similar to the Princess Kathleen, which arrived here from the Old Country recently. In regard to speed, however, the second steamer showed up better, her average being above that of the Princess Kathleen, which was 21.5 knots an hour.

She made her trial over a measured course under the command of Captain McMurray, who brought the Kathleen to Victoria on her maiden voyage. Orders for full speed ahead, then full speed astern proved the Marguerite's capability to come to a dead stop in a very short time, while the vessel was put over to hard-a-port and hard-a-starboard when proceeding at full speed, to test the rudder. All auxiliaries were in use during the trial, the same as they would be when on the triangle run.

To Sail Shortly

It is expected that the Princess Marguerite will leave Clydebank within the next three weeks, probably earlier, as she is further advanced than the Princess Kathleen was when she went through her trials. It was a month after her trials that the Princess Kathleen left the Old Country. The same route will be taken by the Marguerite on her maiden voyage to this coast as was taken by the Kathleen, that is by way of the Azores, Kingston, Jamaica, Panama Canal, San Pedro and then to Victoria.

Preparations are now being made on the Princess Kathleen to have her in readiness to take over the triangle run as soon as possible and permit a thorough overhaul and reconditioning of the Princess Victoria.

Changes in Victoria

It is proposed to take the top sides off the Princess Victoria and flange her decks, building a more commodious upper works, which will provide larger staterooms accommodation and more spacious saloons.

Captain McMurrey, with fourteen men from the C.P.R. coastwise fleet, will bring the Marguerite out to this coast. The crew for the vessel left for Clydebank some weeks ago.

Other new liners en route to this port are the St. Florence, the C.P.R.'s new deep-sea tug; the Salvage King, of the Pacific Salvage Company, and the Lady Cecilia, of the Union Steamship Company. The Princess Marguerite is the same in size and description as the Princess Kathleen. An innovation in the triangle service will be a five-piece orchestra on board the new steamers.

SUICIDE ABOARD PRES. M'KINLEY

MYSTERIOUS MME. BLONDEAU DIES FROM CUT ARTERIES

Used Manicure Set to Put End to Life—Liner Due From Far East Next Wednesday

News of a suicide aboard the Admiral Oriental liner President McKinley, when only three days out from Victoria, en route to Yokohama, with the second commercial commission to the Far East, was received here yesterday.

Miss Grace Gale, who booked passage for Shanghai out of Seattle, and identified on the McKinley's passenger list as Mme. Blondeau, bled herself to death by cutting arteries on her ankle and wrist.

It appears that the unfortunate woman tried to cut the arteries of the ankle, but failing to accomplish her purpose, applied an instrument from her manicuring set to the wrist, and was found dead in her cabin on the morning of the third day out from Victoria.

It was stated that the American authorities at Yokohama or Shanghai had no knowledge of this woman on the official records, and believed her to be of European nationality, and it is thought that she had married a German or Swiss many years ago, and in March, 1917, a French citizen, Blondeau, in New York.

The President McKinley is due here from the Far East next Wednesday having left Yokohama on March 7. The liner is bringing 250 tons of cargo for local discharge, and a Seattle cargo valued at $7,000,000, including $4,000,000 worth of silk.

For Victoria there are thirty-five passengers, including twenty-nine steerage; while for Seattle there are forty-five first class and 160 steerage, making a total list of 240, of which fifty-one are first class passengers. In addition to this there are ninety bags of mail for discharge at Victoria, and 3,700 for Seattle.

When You Go To SAN FRANCISCO STOP AT THE HOTEL STEWART

On Geary Street, just off Union Square, close to best stores, cafes, theatres. Good accommodations at moderate rates. Best known meals in United States. Breakfast 50c, 60c, 75c; Lunch 65c (Sundays 75c); Dinner $1 (Sundays $1.25). Municipal car passes door. Stewart Bus meets trains and steamers. Advisable to make reservations in advance of arrival.

LUMBER

As a special inducement to those contemplating building and to encourage greater efforts toward construction and development in our city and surrounding districts, we offer our well assorted stock of building material at greatly reduced prices.

Reductions Ranging From $8.00 to $20.00 Per M Feet B.M. Off Local Lumber Price List

Special Items While They Last

1x6 in. to 12 in. x 4 ft. to 8 ft. Boards, rough, Per M. $10.00
1x6 in. to 12 in. x 4 ft. to 8 ft. Boards, S. 2 S. Per M. $11.00
1x6 in. to 12 in. x 6 ft. to 20 ft. No. 3 Boards, S. 2 S. Per M. $11.00
1x6 in. x 4 ft. Short Flooring. Per M. $12.00
1x6 in. to 10 in. x 4 ft. to 8 ft. Short Shiplap. Per M. $11.00
2x3x6 ft.; 2x4x6 ft.; 2x6x6 ft.; 2x8x6 ft. Short Dimensions, S. 4 S. Per M. $10.00

ALSO A LIMITED QUANTITY OF FOLLOWING:
Short Ceiling. Per M. $15.00
Short Siding. Per M. $15.00
Short Flooring. Per M. $15.00

THIS IS YOUR OPPORTUNITY—DON'T MISS IT!

Cameron Lumber Co., Limited
Phone 864 or 2375
MILLS AT GARBALLY ROAD

Alberni-Bamfield Mail Boat

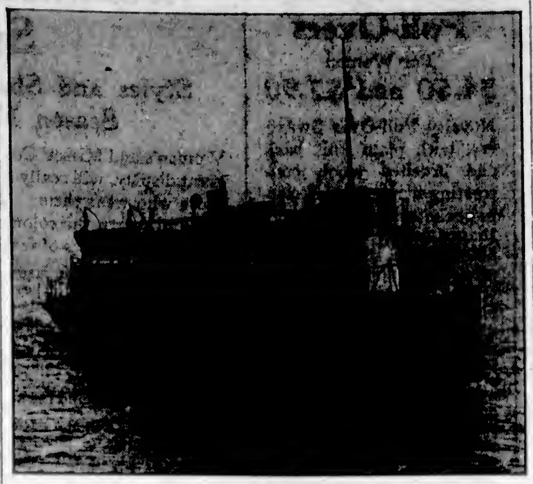

VICTORY V

The above is the picture of the new mail boat recently purchased by Stone Brothers, of Alberni, for operation between Port Alberni and Bamfield in the passenger and mail service. This vessel is equipped with 120-horsepower engines, capable of producing eleven knots an hour.

DISCUSSING BASIS FOR BIDS ON 535 TYPE U.S. LINERS

WASHINGTON, March 12.—Conferences between representatives of the Pacific Mail Steamship Company, the Admiral-Oriental Steamship Company and the Shipping Committee of the Shipping Board over the proposed sale of ten President-type ships, now on the coast to the companies, were resumed today. The conferees are attempting to agree upon a basis for the submission of bids by the shipping companies.

The boats are being operated by the two companies acting as agents of the Shipping Board.

The Pacific Mail is represented by its president, Gale Carter, while R. Stanley Dollar, vice-president of the Dollar Steamship Company, of San Francisco, is representing the Admiral-Oriental Line. Shipping Board officials are of the opinion that bids for the vessels would not be in the hands of the board before next week.

It requires more power for a vessel to go from East to West than vice versa, due to centrifugal force.

Ocean and Coastwise Movements

VESSEL MOVEMENTS

PORTLAND, March 12.—Arrived: Cascade, San Pedro; Annette Rolph, San Francisco; Manchester Civilian, Coos Bay. Sailed: Dinteldyk, Bordeaux, via Astoria; Col. E. L. Drake, San Francisco; Wallingford, Trinidad, for San Pedro.

SEATTLE, March 12. — Arrived: Brookdale, Forest King, Multnomah, San Francisco; Yukon, Tacoma. Sailed: Admiral Dewey, Julia Luckenbach, San Francisco; motorship Sierra, Everett; schooner Tusitala, New York; Floridan, Orinoco, Lurline, Jane Nettleton, Arabia Maru, Tacoma.

EVERETT, March 12. — Arrived: Admiral Dewey, barkentine Forest Friend, Lancaster, Seattle. Sailed: Liebra, San Pedro; Admiral Dewey, Seattle.

TACOMA, March 12. — Arrived: Jane Nettleton, San Francisco; Arabia Maru, Yokohama; Lurline, Honolulu; Edgar F. Luckenbach, New York; Floridan, Maine, New York; Orinoco, Mobile; Border King, Vancouver, B. C. Sailed: Yukon, Seattle; Glymont, San Francisco; Jane Nettleton, Border King, Seattle; Edgar F. Luckenbach, New York.

SAN FRANCISCO, March 12.—Arrived: Saginaw, Aberdeen; F. S. Loop, Astoria; Canadian Observer, Ocean Falls. Sailed: Cricket, Portland; Monticello, Seattle.

Arrived

NEW YORK, March 12.—William Rockefeller, Ohioan, Juvigny, San Pedro.

YOKOHAMA, March 9.—President Wilson, San Francisco. 10.—Naskoh Maru, Gray's Harbor.

BALTIMORE, March 12. — Santa Rosa, San Francisco.

Sailed

NEW YORK, March 12.—Finland, San Francisco.

SYDNEY, N. S. W., March 12.—Sonoma, San Francisco.

HAMBURG, March 7.—Hessen, Astoria.

YOKOHAMA, March 10.—Arizona Maru, Tacoma.

BUENOS AIRES, March 12.—San Melito, San Pedro.

SHIPPING CALENDAR

To Sail

Makura, Australia, March 11.
President Jackson, Orient, March 18.
Shidzuoka Maru, Orient, March 18.
Empress of Australia, Orient, March 20.
Arabia Maru, Orient, March 28.
President McKinley, Orient, March 28.
Empress of Asia, Orient, April 8.
Niagara, Australia, April 8.
President Jefferson, Orient, April 9.
Arizona Maru, Orient, April 9.
Yokohama Maru, Orient, April 10.
Empress of Canada, Orient, April 17.
President Grant, Orient, April 21.
Alabama Maru, Orient, April 22.
Kaga Maru, Orient, April 25.

To Arrive

Arabia Maru, Orient, March 10.
Empress of Australia, Orient, March 11.
Tokiwa Maru, Orient, March 14.
President McKinley, Orient, March 17.
Empress of Asia, Orient, March 23.
Arizona Maru, Orient, March 28.
Yokohama Maru, Orient, March 27.
President Jefferson, Orient, March 29.
Niagara, Australia, April 6.
Alabama Maru, Orient, April 6.
Empress of Canada, Orient, April 6.
Toyooka Maru, Orient, April 7.
President Grant, Orient, April 10.
Kaga Maru, Orient, April 12.
Empress of Russia, Orient, April 20.
President Madison, Orient, April 22.
Paris Maru, Orient, April 23.

C.G.M.M. MOVEMENTS

Canadian Freighter, March 11, arrived Vancouver.

Canadian Highlander, Feb. 8, arrived Birkenhead.

Canadian Importer, March 4, arrived Antwerp.

Canadian Inventor, March 2, left Kobe for Vancouver.

Canadian Planter, Feb. 27, sailed from Rabaul for Vancouver.

Canadian Prospector, March 4, arrived Vancouver.

Canadian Skirmisher, March 5, arrived Cardiff.

Canadian Spinner, Feb. 10, arrived Halifax.

Canadian Transporter, March 7, left Panama Canal for United Kingdom.

Canadian Winner, March 5, arrived Boston.

Canadian Coaster, March 8, left Ocean Falls for San Pedro.

Canadian Farmer, March 7, left San Francisco.

Canadian Observer, March 10, left San Pedro for San Francisco.

Canadian Rover, March 9, arrived Vancouver.

Canadian Trooper, Feb. 7, left Vancouver for Sydney.

Canadian Volunteer, Feb. 24, arrived Halifax.

Canadian Ranger, March 5, left Norfolk for London.

Canadian Pioneer, March 9, left Vancouver for Antwerp.

Canadian Miller, Feb. 25, left Vancouver for New York and Halifax.

Canadian Voyageur, March 10, arrived Fraser Mills.

Canadian Seigneur, March 5, left Antwerp for Victoria.

Canadian Scottish, March 10, left Savana for Vancouver.

COASTWISE SAILINGS

To Vancouver

C.P.R. Vessels—2:15 p.m. and 11:45 p.m., daily.

To Seattle

C.P.R. Vessels—4:30 p.m., daily.
SS. Sol Duc—10:15 a.m., daily, except Sundays.

To West Coast

SS. Princess Maquinna—11:00 p.m. on 1st, 10th and 20th of each month.

Gulf Island Route

SS. Otter leaves Belleville Street Wharf every Monday at 7:15 a.m., and every Wednesday at 8 a.m.

E. & N. Schedule

Victoria to Wellington, 9 a.m. and 3:40 p.m. daily.

Victoria to Courtenay, 9 a.m. daily, except Sunday.

Victoria to Port Alberni, 9 a.m. Tuesday, Thursday and Saturday.

Victoria to Lake Cowichan, 9 a.m. Wednesday and Saturday.

TRANSPACIFIC MAILS
MARCH
China and Japan

President Madison—Mails close March 4, 4 p.m. Due at Yokohama, March 16; Shanghai, March 21.

Empress of Russia—Mails close March 6, 4 p.m. Due at Yokohama, March 18; Shanghai, March 22; Hong Kong, March 25.

Africa Maru—Mails close March 11, 4 p.m. Due at Yokohama, March 27.

President Jackson—Mails close March 18. Due at Yokohama, March 28; Shanghai, April 2; Hong Kong, April 6.

Empress of Australia—Mails close March 20, 4 p.m. Due at Yokohama, April 2; Shanghai, April 7; Hong Kong, April 10.

President McKinley—Mails close March 28, 4 p.m. Due at Yokohama, April 9; Shanghai, April 14; Hong Kong, April 18.

Australia and New Zealand

Makura—Mails close March 11, 4 p.m. Due Auckland, March 30; Sydney, April 4.

Sierra (Australia only)—Mails close March 21, 4 p.m. Due Sydney, April 14.

Maungenui—Mails close March 22, 4 p.m. Due Wellington, April 13; Sydney, April 14.

Abandon Hope for Eighty-Four Men Aboard Trawlers

ABERDEEN, Scotland, March 12.—After three weeks of unsuccessful search which took them across the Arctic Circle, the British light cruisers Harebell and Godetia returned to port today reporting that all hope must be abandoned that the crews of the Hull trawlers Field-Marshal Roberts and Scapa Flow and the Icelandic steamer Leiferhepar, missing since last February, had escaped. The Scapa Flow had fourteen men on board, the Field-Marshal Roberts had thirty, and the Leiferhepar forty.

BEAUMONT YACHT NEAR COMPLETION

TO BE SHIPPED HERE ON BLUE FUNNEL SHIP PHILOCTETES

Advancement in Achilles Sailing Delays Arrival of Vessel Here—Will Take Mediterranean Cruise

Owing to the sailing date of the Blue Funnel liner Achilles being advanced to March 24 from Hong Kong, Mr. E. G. Beaumont will not be able to bring his new power yacht to Victoria until May, it was learned here yesterday.

Work has been progressing rapidly on Mr. Beaumont's new power yacht at Hong Kong, and would have been ready to be shipped to Victoria aboard the Achilles had that liner been kept to her former sailing date.

Arrangements have been made, however, to have the vessel brought here aboard the next liner, Philoctetes, which sails from Hong Kong on April 22 and from Yokohama, May 1. This should bring his new yacht here about May 13.

Mr. Beaumont has had this new palatial power yacht constructed specially for cruising purposes. He first intends to cruise Alaskan waters. After this he will make the trip to Panama and from there to the West Indies, continuing across the Atlantic to Mediterranean ports. His new yacht has been fitted with a $10,000 Diesel engine, and a new type steering device. There is a rudder on each propeller, which enables the vessel to turn around in almost her own length.

N.Y.K. REDUCES PASSENGER RATES

TWENTY PER CENT CUT MADE IN FIRST CLASS TRAVEL

Affects Only "T" Class Liners—Tokiwa Maru Will Not Make Port Until Saturday Night

Announcement was made here today by Mr. A. H. Hebb, local representative of the Nippon Yusen Kaisha, that a reduction has been made in first class transpacific accommodation on the company's T class liners.

A 20 per cent reduction on the round trip, or 10 per cent reduction one way has been declared on first class accommodation aboard the liners Tokiwa Maru, Toyama Maru, Toyooka Maru and Hakata Maru. This reduction, however, does not apply to the regular passenger liners, Shidzuoka Maru, Iyo Maru, Yokohama Maru and Kaga Maru.

Mr. Hebb also reported that the Tokiwa Maru, inbound from the Orient, will not make quarantine now until Saturday night. The liner has exactly 200 tons of cargo for discharge here, and a $3,000,000 silk cargo. There is only one first class passenger on board, en route to Seattle.

It might be pointed out that the reduction in passenger rates on the T class liners has been enforced to encourage travel by these liners, which have only a first class accommodation for twelve people.

SHIPPING INFORMATION

SUNRISE AND SUNSET
MARCH

Time of sunrise and sunset (Pacific standard time) at Victoria for the month of March, 1925:

	Sunrise	Sunset		Sunrise	Sunset
1	6:55	5:57	17	6:22	6:20
2	6:53	5:58	18	6:20	6:21
3	6:51	6:00	19	6:18	6:22
4	6:49	6:01	20	6:16	6:24
5	6:47	6:02	21	6:14	6:26
6	6:45	6:03	22	6:12	6:27
7	6:43	6:07	23	6:10	6:29
8	6:41	6:06	24	6:09	6:31
9	6:39	6:11	25	6:06	6:26
10	6:37	6:12	26	6:04	6:34
11	6:36	6:13	27	6:02	6:35
12	6:33	6:10	28	6:02	6:36
13	6:31	6:16	29	5:59	6:37
14	6:28	6:17	30	6:07	6:38
15	6:27	6:18	31	6:05	6:39
16	6:20	6:19			

The Meteorological Observatory, Gonzales Heights, Victoria, B.C.

TIDES AT VICTORIA
MARCH

Date	Time H. M.	H't Ft.	Time H. M.	H't Ft.	Time H. M.	H't Ft.	Time H. M.	H't Ft.
1	0:34	6.4	7:28	0.6	14:01	6.6	.....	.....
2	.....	.....	8:00	8.4	16:02	3.7	.....	.....
3	.....	.....	8:47	8.2	16:48	8.6	.....	.....
4	.....	.....	9:36	8.2	17:40	[illegible]	.....	.....
5	3:50	8.2	9:03	3.0	10:37	8.1	12:24	9.1
6	4:10	8.5	3:19	7.2	11:32	8.0	13:07	8.9
7	4:21	8.3	3:39	7.6	12:15	7.9	10:46	8.2
8	0:03	8.0	6:40	7.3	10:03	7.9	20:30	8.3
9	4:30	7.3	6:29	6.7	13:40	7.6	20:06	8.0
10	3:56	7.7	9:32	0.2	14:34	7.8	21:33	8.2
11	0:13	7.2	13:10	6.0	16:32	7.7	22:06	8.7
12	0:32	7.8	10:51	0.0	16:10	7.0	23:44	8.3
13	4:55	7.9	11:38	0.3	17:34	7.1	23:10	9.0
14	6:30	8.1	12:20	6.8	18:48	8.8	23:46	6.7
15	6:40	0.9	13:28	0.8	20:10	0.8	.....	.....
16	0:11	6.8	9:11	0.5	14:33	2.8	.....	.....
17	.....	.....	6:37	0.7	13:22	2.6	.....	.....
18	.....	.....	7:00	0.7	13:32	2.9	.....	.....
19	.....	.....	8:11	8.6	17:19	3.3	.....	.....
20	3:05	7.9	8:36	7.7	13:38	8.2	10:12	3.2
21	3:12	8.0	9:32	7.2	11:08	8.1	13:02	2.6
22	3:05	7.8	7:30	3.6	12:30	8.0	10:01	2.0
23	6:22	7.9	9:28	0.7	12:41	7.3	20:24	3.6
24	3:02	8.0	6:10	4.0	14:41	7.7	21:10	3.6
25	3:27	2.3	10:01	4.3	12:22	7.4	21:57	4.0
26	3:02	8.2	13:42	2.2	10:21	7.2	22:30	6.2
27	4:21	8.2	11:30	6.4	10:11	0.9	22:12	0.6
28	4:51	8.2	12:17	8.1	16:46	0.2	22:46	3.6
29	6:16	8.2	12:07	8.0	.....	.....	.....	.....
30	5:10	6.2	13:22	8.0	.....	.....	.....	.....
31	6:22	7.8	14:02	8.1	.....	.....	.....	.....

The time used is Pacific Standard, for the 120th meridian west. It is counted from 0 to 24 hours, from midnight to midnight. The figures for height serve to distinguish high water from low water. Where blanks occur in the table the tide rises or falls continuously during two successive tidal periods without turning.

The height is in feet and tenths of a foot, measured from the average level of lower low water.

This way of romance

EAST

Go by train and ship, through the Southland to New York—it costs but little more.

The superb *Shasta* route to California—(four fine trains daily)—thence the scenic *Sunset* route through the Southland to New Orleans.

You'll relish your meals in the Southern Pacific dining car—fresh fruits and vegetables always a delicious feature.

Connection at New Orleans with palatial steamers for New York—meals and berth included in the one fare.

Stopovers en route
For further information
Call Main 8800

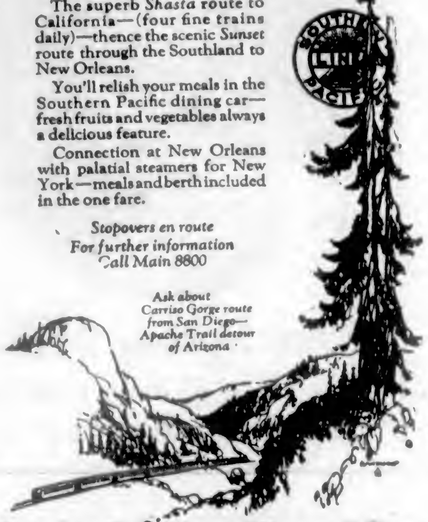

Southern Pacific
B. C. Taylor, General Agent
314 Union St. Seattle, Wash.

Honolulu • Australia • Samoa •
"SYDNEY SHORT LINE"

U.S. Mail and Express Steamers, SIERRA, SONOMA, VENTURA, 10,000 tons disp. Rated Lloyd's 100A1. Sailings from San Francisco, March 24, April 14, May 5, May 26, and every 21 days.
HONOLULU and ret., 1st cl., $220; SYDNEY and ret., 1st cl., $586; ROUND THE WORLD, 1st cl., $1,200. Book now.
OCEANIC STEAMSHIP CO.
2 Pine St., San Francisco. Send for picture folder

SAILINGS to Europe

Portland-Halifax-Liverpool
CANOPIC .... APRIL 4

Montreal-Quebec-Liverpool
Megantic .... May 2 May 30 June 27
Regina .... May 9 June 6 July 4
Canada .... May 16 June 13 July 11
Doric .... May 23 June 20 July 18

WHITE STAR LINE
N.Y.-Queenstown-Liverpool
Cedric .... Mar. 28 May 23 June 27
Baltic .... Apr. 4 May 2 June 3
Celtic .... Apr. 11 May 10 June 13
Adriatic .... Apr. 18 May 23 June 20
Doric .... Apr. 30

N.Y.-Cherbourg-Southampton
Olympic .... Mar. 28 Apr. 18 May 6
Homeric .... Apr. 2 Apr. 22 May 13
Majestic .... May 2 May 23 June 10

RED STAR LINE
N.Y.-Plymouth-Cherbourg-Antwerp
Zeeland .... Apr. 9 May 7 June 4
Pittsburgh .... Apr. 16 May 21 June 18

ALL EXPENSE COLLEGE TOURS 36 DAYS $330
England-Scot'd-Holland-Belgium-France

Call, phone or write
G. H. Nickerson, Rogers Bldg., Vancouver,
or Local Rly. or SS. Agents
Largest steamers from Montreal

WHITE STAR DOMINION LINE

CANADIAN PACIFIC
SAILINGS TO EUROPE
MAKE RESERVATIONS NOW

FROM ST. JOHN
To Liverpool
Mar. 20 Apr. 17 .... Montrose
Mar. 27 .... Montcalm
Apr. 3 .... Montlaurier
Apr. 13 .... Montclare
Apr. 22 .... Montroyal

To Glasgow
Apr. 4 .... Montreal
Apr. 22 .... Metagama

To Cherbourg-Southampton-Antwerp
Apr. 3 .... Minnedosa
Apr. 10 .... Melita

From New York to Liverpool
Mar. 28 .... Montroyal

FROM MONTREAL
To Belfast-Glasgow
Apr. 23, May 22 .... Marburn

To Cherbourg-Southampton-Hamburg
Apr. 30, May 30 .... Marloch

Apply to Agents everywhere or J. J. FORSTER, Gen. Agt., C.P.R. Station, Vancouver, Telephone Seymour 2630, Can. Pac. Ry., Traffic Agents.

ALL WATER ROUTE TO NEW YORK
VIA PANAMA CANAL AND HAVANA.
On Largest and Fastest Steamers in Coast to Coast Service.
MONGOLIA
MANCHURIA
FINLAND
Sailings from San Francisco
Mar. 21-Apr. 4-Apr. 25
The water route is the most comfortable and delightful way East
Rogers Building Vancouver or Steamship Agents
PANAMA PACIFIC LINE

TSS. "CARDENA"
Sails From Vancouver, Friday, 9:00 P.M.
Alert Bay, Port Hardy, Prince Rupert, Anyox and Stewart
Tickets and Information
UNION SS. CO. of B.C., Ltd.
No. 1 Belmont Bldg. Phone 1925.

STEAMSHIP SAILINGS
TO CALIFORNIA
SS. Ruth Alexander
March 15, 9 A.M.
SS. Emma Alexander
March 22, 9 A.M.
Special Round Trip Fares
Now Is the Time to Make Reservations for Sunny California
Information and Tickets
901 GOVERNMENT ST.
Phone 48
PACIFIC S.S. Co
THE ADMIRAL LINE

ANDERSON ABSENT FROM QUADRA CASE

HAS NOTHING TO SAY AND IS STILL IN VANCOUVER

Jumped Bail in San Francisco With Promise to Return—Attorney Carr Discredits Return

Attorney Frederick Anderson, of Vancouver, star defendant in the famous Quadra rum-running case, which has come up for trial before Federal Judge Partridge, was among the absent ones when the case was called, it was learned in advices from San Francisco yesterday.

Anderson, according to the San Francisco dispatch, was in Vancouver on the day when the Quadra trial came up and refused to state whether he would be in San Francisco for the Quadra trial. His only statement was: "I have nothing to say."

Attorneys John L. McNab and Bert Schlesigner, who represented Anderson at the time the attorney was in San Francisco in interest of the Quadra case, said they knew nothing of Mr. Anderson's plans, as they withdrew from the case after the Canadian attorney's flight from San Francisco.

"If Anderson shows up for the Quadra trial," said Federal Attorney Carr yesterday, "it will be a great surprise. We have never hoped to see Anderson return here for trial," Carr added.

Nearly three score persons are named defendants in the Quadra case. They include Captain Ford and his crew, officers of the Consolidated Exporters' Association of Vancouver, and a number of local alleged rum traffickers.

Bear Causes Stampede

LOS ANGELES, March 12.—Panic emptied a dime museum here last night when a South American honey bear, with a sweet name but an atrocious temper, turned on its trainer, Miss Naldi Westlake, 26, and bit and clawed her so severely that she had to be taken to the receiving hospital.

BEST QUALITIES | **DAVID SPENCER, LIMITED** Store Hours—9 a.m. to 6 p.m.; Wednesday to 1 p.m. | SUPERIOR VALUES

Our Spring Opening Continues Today and Saturday

Our Spring Millinery Display

Today and Saturday

Brings You Into Close Association With the Season's Most Popular Modes and Effects

Now, just as the bright days of Spring are gladdening the land, bringing with them a desire for new apparel and new modes, we invite you to come and view our first display of the season's new Millinery. Hundreds visited the display yesterday and voiced their appreciation of the great assembly of Hats in words that fully convinced us that we had chosen from both foreign and home designers modes to please every individual taste.

The styles are so varied and so becoming to individual type that all may choose readily a Hat most suitable in shades most appropriate.

For the youthful type are the high crown, short back, slightly poke models with ribbon trimming—Hats that express smartness and are most distinctive.

For matrons there is every type the heart could desire, the materials of the best, the trimmings and color combinations most perfect.

This season the shades that stand out most prominently are ombre, nattier blue, flame, burnt, thistlebloom, almond.

It is impossible to give you a detailed description of the numerous models on display, but you are invited to visit the department and inspect this most complete display to your heart's content. Prices range from

$2.50 to $27.50 and Up

—Millinery, 1st Floor

Women's New Silk Crepe de Chine Scarves

$3.98 to $8.75

New Crepe de Chine Scarves in floral and conventional designs, with deep hem or border of contrasting plain shade. Priced from, each ..... **$3.98** to **$8.75**

Georgette Scarves

Shown in all the new Spring shades, deep hem and hemstitched border, soft and filmy, will give the final touch of smartness to your new Spring outfit. Each **$3.75**

Neckwear, Main Floor

Girls' Navy Blue Poiret Twill Dresses

Smart Styles for School Wear
Each **$4.95**

Navy Blue Poiret Twill Dresses for girls from 8 to 12 years of age, smart, neat styles, straight lines, trimmed with gold buttons and red strappings, finished with turn-down collar and tie girdle. Special, each **$4.95**

Dresses of Poiret Twill in smart styles, navy blue trimmed with black silk braid and tiny silver buttons; sizes for 8 to 14 years. Each **$4.95**

—Children's Wear, 1st Floor

Men's New Spring Topcoats

Stylish Models in Smart English Tweeds **$25.00**

The well dressed man will appreciate the smart cut and splendid tailoring of these Spring Topcoats, made of English tweeds, in plain greys and fancy checks; set-in or raglan sleeves, loose fitting or half belter models, half lined with Venetian satin. An extraordinary offering at **$25.00**

—Men's Clothing, Main Floor

Late Shipment of Men's Velour Hats

Specially Priced at, Each, $3.50

Deep Pile Velour Hats, with welted brims, leather sweat band and satin lining; well made hats in shades of brown, fawn, pearl grey and steel. This is a late shipment and they are specially priced to clear at, each **$3.50**

—Men's Hats, Main Floor

New Spring Pull-Overs

For Women

$4.50 and $7.90

Novelty Pull-Over Sweaters, with plain knit back and brushed wool, contrasting striped front, set-in pockets, and plain or V-shaped collar. Shades are beige, white, scarlet, pitch-pine, with stripes in contrast. Sizes 36 to 42. Each **$4.50**

All-Wool Pull-Overs, latest styles, English made; all-over pattern designs of blended colors; shown in long sleeves and V neck; fawn, black, tan, smoke and grey. Sizes 40 to 42. Each **$7.90**

—Sweaters, 1st Floor

Beautiful Coats for Spring

Styles and Shades That Make the Season More Enjoyable

Women's and Misses' Coats for Spring, as represented in our great display, will really make the season more enjoyable for those who wear them. The styles are remarkably distinctive and smart, the colorings most becoming, and the cloths the favorite fabrics of fashion.

Coats of Velour Cloth, made in straight lines, with side pockets and side-fastening effect. They are trimmed with cable stitching, the collars faced with materials of contrasting shade. All fully lined. Sizes 16 to 42 ..... **$19.75**

Coats of Charmavelle Cloth, in straight styles with choker collar, turn-back cuffs, slit pockets, and trimmed with cable stitching and buttons. They are fully lined. Shades zinc, limestone, Sonora, pinegrove, mosque and fawn. Sizes 16 to 42. Each **$25.00**

Coats of Box Cloth and Satin-Finish Velour, trimmed with cross-bars of self materials, or novelty styles trimmed fancy cable stitching or buttons, with narrow fur edges on collar. They are silk lined and in all popular shades **$39.75**

—Mantle Dept., 1st Floor

A Pretty New Sandal Pump Just Received

"THE ARIEL"

Shown in tan calf or patent leather, with low or Cuban heels, one-strap design cut low at the sides and cut out freely on the vamp in a most effective manner. Priced at, a pair **$6.00**

This Shoe also in white kid, with covered heels, a pair **$7.50**

—Women's Shoes, 1st Floor

English Broadcloth Over-Blouses

New Styles for Spring

Neatly Tailored English Broadcloth Over-Blouses, with Bramley collars, long sleeves and cuff-link cuffs. They are buttoned down front, finished with rows of tucks and band at bottom. Shades are white, sand, maize and salmon, **$3.90**

English Broadcloth Over-Blouses, with V necks or Peter Pan collars, long sleeves and neatly turned-back buttoned cuffs. The fronts are trimmed with hand-embroidery, drawn-work and fine tucks. Remarkable value at **$6.90**

—Blouses, 1st Floor

Girls' New Spring and Summer Dresses

Of Broadcloth, Voile, Gingham and Crepe de Chine

Broadcloth Dresses, pretty styles, in shades of orchid, yellow and pink, daintily trimmed with smocking; shown with short sleeves and bloomers to match; sizes for 2 to 6 years. Priced from ..... **$6.75** to **$8.50**

Dainty Voile Dresses, in all the bright Summer shades, trimmed with frills, picot edged, dainty lace and ribbons; sizes for 2 to 6 years. Priced from **$2.75** to **$4.75**

Crepe de Chine Dresses for the little girls, 2 to 5 years; dainty styles, trimmed with frills and ribbons. Special, each **$4.75**

New Gingham Dresses, a variety of styles and colors, plaid effects and plain shade chambrays; sizes for 8 to 14 years. Priced from **$1.50** to **$2.95**

New Broadcloth Dresses for girls from 10 to 14 years of age; new styles in the season's most popular shades; all daintily trimmed. Priced from **$5.75** to **$8.75**

—Children's Dept., 1st Floor

Silk Lingerie and Negligees

Soft Dainty Garments for Spring Wear

Dainty Lingerie Sets of coralette and crepe de Chine, comprising chemise and step-ins to match, lace and insertion trimmed, bows and flowers. Set, from **$6.95** to **$15.50**

Silk Crepe de Chine and Coralette Gowns, daintily trimmed with fine lace and insertion, two-tone ribbon girdles and ribbon flowers. Shades are peach, orchid, sky and white. From, each, **$8.25** to **$19.50**

Pajamas of Crepe de Chine and Milan Silk, lace trimmed or tailored styles, in shades of orchid, flesh, maize, peach and black. A pair, from **$12.50** to **$13.75**

New Silk Negligees, in plain and two-tone effects, trimmed with silk ruchings, fancy buckles or narrow silk girdles, in soft shades. From, each, **$10.75** to **$16.75**

Dainty Kimonos of box loom crepe, trimmed with lace or satin bandings, embroidered in floral or conventional designs. Shown in sky, pink, mauve, Copenhagen, rose and peach. Each, from ..... **$5.95** to **$8.95**

—Whitewear, 1st Floor

Girls' Pleated Homespun Skirts

$1.50 Each

Pleated Skirts of all-wool Homespun, plaid effects, in fine assortment of colors, good quality, attached to white bodices; sizes for 6 to 14 years. Specially priced at, each **$1.50**

—Children's Wear, 1st Floor

Watch for Our Great Special Sale of Chinaware Saturday

I. O. D. For Goitre

An Iodized Tablet to supply the iodine necessary for the system, which is lacking in our drinking and cooking water. A relief and preventive for goitre. Three months' supply for ..... **75¢**

—Drugs, Main Floor

Men's Fine Shirts

Display of New Spring Goods—Made Especially for Us—Marked Attractively Low in Price

Fine Print Shirts, fast colors, assorted neat or fancy stripes, made with white starch neckbands, coat style and soft double cuffs. Price, each **$1.50**

White Pique Negligee Shirts, made same style as above, a very serviceable shirt at a low price. Each **$1.75**

Fine Print Shirts, Derby cords, patterned in neat stripes; all sizes. Wonderful values at, each **$1.75**

Woven Zephyr Shirts, guaranteed fast colors right through the cloth, neat patterns, in mauve, blue or green stripes. Very special, each **$2.00**

Texco Reps, a new cloth for shirts, very durable; colors guaranteed; patterned in neat stripes of mauve, blue, green and black and white. Each **$2.50**

Fine Cambric Shirts in fancy stripes, guaranteed fast colors; a large selection to choose from. Special, each, from **$2.50** to **$3.75**

English Broadcloth Shirts of very fine quality, a substitute for silk; shown in plain shades and white with separate collar to match. Each, from ..... **$2.65** to **$2.95**

Best Grade Broadcloth Shirts, made from English cloths, in Tooke, Forsyth and Lang brands; shown in various sleeve lengths; plain shades, fancy stripes and white. Each, from ..... **$3.75** to **$4.95**

Forsyth "De Luxe" Forella Flannel Shirts of very fine grade material, with silk stripe, neat stripes of black, blue and mauve, with separate collars to match. Each **$4.50**

English Flannel Shirts of pure wool quality, in good weight, cut English style, with large roomy neckband and separate collar to match; good assortment of stripes. Price, each **$4.50**

English Flannel Finish Cotton Shirts, cut large and roomy, light fancy stripes; made with attached or separate collar to match. Very special, each **$2.25**

Men's Outing Shirts, with turn-down sports collar attached, deep band cuffs; made from English broadcloths, in shades of plain blue or cream; all sizes. Special, each **$2.45**

White Duck Outing Shirts, with turn-down collar attached. Wonderful values at, each **$1.75**

Cotton Rep Shirts for outing wear; made with turn-down collar attached; shown in black, blue or mauve stripes. Each. **$1.85**

English Flaxman Oxford Shirts, made with attached collar or neckband. We are noted for this brand of shirt. Come in and inspect them; all sizes from 14½ to 18; good patterns. Special, each **$2.35**

—Men's Furnishings, Main Floor

Men's New Spring Hats and Caps

Men's Hats and Caps, all the new Spring shades and styles in full display. Shown in Canadian, English and American makes: Joseph E. Ward, of London, England; Brock, of Brockville, Ontario, and J. B. Stetson, of U.S.A. Make your selection early in the Men's Hat Department, Main Floor.

Men's Odd Pants, $3.95 a Pair

A smart line of Men's Serviceable Odd Trousers, blue Irish serge, fancy stripes, herring-bone and brown and grey mixture tweeds, cuff or plain bottom, well tailored, neat in appearance and will give splendid service. A pair **$3.95**

—Men's Clothing, Main Floor